CODMAN 'OVERCHARGE' BARED

	1	2	3	4	5	6	7	8	9	R.	H.	E.
PHILS	0	0										
BEES	1	0										

BATTERIES—PASSEAU AND GRACE; TURNER AND LOPEZ.

Get the Night Pink Final for Box Scores, Complete Details

	1	2	3	4	5	6	7	8	9	R.	H.	E.
RED SOX	0											
ATHLETICS												

BATTERIES—NEWSOM AND DESAUELS; TURBEVILLE AND BRUCKER.

THE WEATHER

Continued fair and warm tonight and Saturday; not quite so warm near the coast; gentle variable and westerly winds.

High tide—12:18 a. m.; 12:36 p. m. Sun rises, 5:15; sets, 8:22. Light all vehicles tonight at 8:55.

8 A. M. TEMPERATURES

BOSTON	82	Chicago	74
New York	82	San Francisco	68
Washington	80	Los Angeles	88

BOSTON EVENING AMERICAN

NEW ENGLAND'S GREATEST EVENING NEWSPAPER

The only Boston evening newspaper with three direct news services.—Associated Press, International News Service and Universal Service.

7 SPORTS STOCKS CLOSING PRICES

VOL. XXXIV—NO. 93

Copyright, 1937, by N. E. Newspaper Publishing Co.

Entered as second-class matter at Boston Postoffice.

FRIDAY, JULY 9, 1937

PRICE 2 CENTS ZONE PRICE 3 CENTS

U. S. CONFIRMS AMELIA SIGNALS

'OVERCHARGE' BY CODMAN REVEALED

The Codman Hill Construction Co. overcharged the George Robert White Fund by $1 a yard on "an enormous amount of concrete" used on a $75,000 waterproofing job, according to testimony today before the finance commission.

With the aid of an attractive girl witness, special counsel George R. Farnum of the Finance Commission brought out the story of the alleged overcharges.

Shortly afterward Major Roswell G. Hall, manager of the White Fund, who has been under Farnum's fire for three days, acknowledged hearing the testimony and confessed it amazed him.

The waterproofing job at 190-200 Boylston street was one of many repair jobs which the Codman Hill concern got from the White Fund without competitive bidding.

The company did some $400,000 worth of business for the city in three years and all of it is now under investigation.

BRINGS RECORDS

Miss Mary Horrigan of Haven avenue, Mattapan, bookkeeper for the J. P. O'Connell Company, which deals in contractors' supplies and materials, was the girl witness called by Attorney Farnum.

While Major Hall left the witness chair she took his place and said she had brought subpoenaed records.

These, she said, showed the Codman Hill Construction Company bought four types of mixed concrete for the waterproofing job.

Continued on Page 2, Column 3

ROOF REFUGE SAVED HER

Neither sweltering weather nor the mischance of having a fire break out in her home could worry this smiling Charlestown girl, Miss Lillian Champia, 15, of Chapman street. Driven from the roof, where she was sleeping, by a blaze which imperiled 16 occupants of the house, she went back again, later, to her cool refuge. (Story on Page 3.)

Boston Evening American Photo

Nation Cheering For Teacher in Saugus Fight

With her fight for retention as a Saugus high school teacher headed for the courts, pretty Isabella Hallin today tackled the pile of mail she has received from all parts of the nation, encouraging her in her battle.

She announced that she is not interested in offers from movie and dancing school agents she has received unless she loses her fight for reinstatement.

"I feel it my duty to the people of Saugus who are supporting me to remain at the school," said the pretty blonde. "But if my fight fails then I certainly shall be interested in Hollywood."

HINTS AT MARRIAGE

Letters received by Miss Hallin have come from men, women, youths and girls in all walks of life, some of them even hinting at marriage. From a Baltimore woman a letter was received, reading:

"I am interested in the outcome of your present school trouble. If all teachers were shadowed in their social life, and some only home habits, our schools would be without many of the present-day school teachers.

"Discretion should be shown, regardless of sex. Men teachers surely have the lead in habit. Why not be sure those who condemn have no faults and their

Continued on Page 3, Column 1

Death Again Strikes Costas, Boy Drowns

For the fourth time in three months death struck at the Costa family of Bickell street, Lexington, today and for the third time claimed a victim.

The victim was 12-year-old Francis Costa, who died while swimming in the reservoir at Arlington Heights.

He was the brother of Alice and Paul Costa, who were slain in South Boston in April when the brother of Dr. Charles E. Mackey of the Boston School Committee ran amok with a pistol.

Another sister, Evelyn, despondent over the deaths of this pair, allegedly tried to kill herself with a poison potion, but she recovered.

The youngster who died today had gone to the reservoir with several other boys to escape the heat. He was swimming but a short time when his companions heard him scream. Then he sank in only three feet of water.

Some of the boys pulled him ashore, others called police and firemen.

Firemen had brought a pulmotor to the scene. Desperately they worked over the limp form for nearly an hour, in vain.

Doctors said that they were not certain whether the boy had suffered a heart attack while in the water or whether he had drowned, after suffering a cramp. An autopsy will determine that.

HEAT STRUCK HIM DOWN

Stifling heat from sun-baked North End streets was too much for this boy, who collapsed outside his home. His father is carrying him to a cooler spot, to administer first aid. Hardest hit by this week's weather have been persons like the prostrated youngster living in congested sections of the city.

Boston Evening American Photo

PLANES SCAN SEAS AGAIN IN RAIN

San Francisco, July 9 (AP)—As navy fliers from the battleship Colorado extended their search for Amelia Earhart and Fred Noonan into the Phoenix Islands area today, in spite of tropical rain squalls, first official word came that United States authorities are convinced the missing fliers have communicated with the outside world since their crash.

Lieut. Frank Johnson, San Francisco Coast Guard communications officer, said today he was confident carrier wave signals heard Saturday and Sunday nights came from the lost plane.

Johnson said asserted "code" messages had been discarded because neither Amelia nor her navigator, Fred Noonan, could send accurately in code.

DOUBT VOICE MESSAGES

Purported voice messages could have been sent by Miss Earhart, Johnson declared. Many have been found false.

Supposed carrier wave signals have often been shown to be carrier waves from commercial planes.

"We know the carrier wave signals received Saturday and Sunday night originated great distances from San Francisco," Johnson said. "Had they been faked by a transmitter on the coast, we could have easily localized them, and Honolulu could have done the same, through triangulation.

NOT AMATEUR RANGE

"It is not likely any amateur would operate on the Earhart frequency which is assigned mostly to aircraft."

Triangulation of Sunday's carrier waves by the Coast Guard and Pan-American Airways in Honolulu switched the search from north of Howland Island southward to the Phoenix islands group.

Rain Squalls Threaten To Halt Air Search

Honolulu, July 9 (AP)—Equatorial rain squalls threatened today to interrupt the search for Amelia Earhart, which navy airmen considered was entering its crucial phase.

Despite a forecast of rain and poor visibility, officers aboard the battleship Colorado planned to catapult her three planes aloft

Continued on Page 2, Column 1

Wheeler Opens Fight on Deal's Court Bill

Washington, July 9 (AP)—Senator Wheeler (D.) of Montana opened his attack on the administration's court bill in the Senate today with an assertion that never before had he seen "such an appeal to the prejudices of the people' as had been made in support of the measure.

The thin-lipped, lanky Montanan opened the opposition debate on the judicial reorganization measure before packed galleries.

Long before the session started, long lines of spectators were standing outside the gallery doors, despite the heat, waiting for a chance to go in.

Before beginning his argument, Wheeler put into effect his expressed intention to permit the Senate to transact no business, outside of privileged matters, as long as the administration clamped down strict rules on debate.

Senator Pope (D.) of Idaho sought to introduce his new farm bill, but Wheeler objected.

Franklin, Ethel Quit Maine Retreat for Montreal

Campobello, N. B., July 9 (AP)—Franklin D. Roosevelt, Jr., and his bride, the former Ethel du Pont, left their honeymoon retreat here today for Montreal.

The couple has been reported as scheduled to sail from Montreal for Europe tomorrow. They came here last Saturday, motoring from New York, and remained in seclusion. Roosevelt advised friends he believed he and his wife were entitled to privacy while here.

During their stay on the island, they occupied the summer home of President Roosevelt's mother, not far from the Chief Executive's summer home.

Balances and Receipts

Washington, July 9

Treasury Balance	$2,520,987,396
U. S. Customs Receipts	$7,300,857

440,000-VOLT SHOCK KILLS 4 ME. WORKMEN

Oldtown, Me., July 9 (AP)—Four employes of the Penobscot Chemical Fibre Co., working on a company dam and power plant on the Penobscot river, were killed today when a derrick boom came in contact with a high tension wire.

The men killed were Edwin Tyler and George and Romaina Sherette, all of Bradley, and Ernest Pelkey of the Great Works section of Old Town.

The bodies of all four were badly burned by current, making immediate identification difficult.

Plant employes said the line with which the derrick came in contact carried a voltage of 440,000, and ran from the Veazie Dam of the Bangor Hydro-Electric Company to the fibre plant.

The men had just begun their day's work repairing the Fibre Company dam, part of which went out before flood waters a year ago.

The derrick, on the Bradley end of the dam, was used for lifting timbers used in the construction job. A wire cable ran from the derrick pulley to a boom.

As the boom swung around in one of the first operations today, the cable contacted the high voltage wire.

Immediately the vicinity of the derrick was supercharged with electricity.

U. S. Tax Evaded by Morgenthaus, Fish Charges

Washington, July 9 (INS)—In a warm session of the Congressional Tax Committee today, Representative Hamilton Fish, (R.) of New York, demanded investigation of the income tax returns of members of the Roosevelt family, of Secretary of the Treasury Morgenthau and his father, and other administration figures and contributors to the Democratic campaign fund.

Fish said that he was informed that Morgenthau and his wife held

Continued on Page 2, Column 3

Crazed by Heat, Shoots Mother

Armonk, N. Y., July 9 (AP)—A middle-aged woman, said by police to have become crazed by the heat, critically wounded her aged mother and ended her own life with a pistol here today.

A servant found the body of Miss Anna Dienst, 43, and the critically wounded mother, Mrs. Anna Dienst, 77, at the residence shortly before noon.

Rockingham Results

First—Rockingham—Bob C., 109 (E. Smith), 6.40, 3.70, 3.50; Francine C., 109 (E. Gross), 4.70, 3.90; Harry G., 101 (F. Scheih), 7.60. Off 2:33½. Also ran—Limit, Raymar, Gold Color, Blue Grotto, Principessa.

SECOND RACE—Purse $800; claiming; three-year-olds and up. Six furlongs.

1—Little Dinah
2—Lord Dalton
3—Winter Sport
4—Bristle
5—Keep Cherry
6—Cumberland
7—Ernie Manzer
8—Crack Flyer
9—Pasques

First	Second	Third
3	4	2

First—Agawm—Kenner, 110 (Rose), 7.20, 3.60, 3.20; Berry Patch, 110 (W. E. Snyder), 3.20, 2.80; Ground Oak, 105 (Dubois), 5.40. Off 2:19½. Also ran: Playmore, Flying Amazon, Shebang, Polly Barcarol, Scara Glen, Snow Coat.

EAST WIND TO RESCUE, TORRID SPELL WANES

Once more the east wind came to the rescue of heat-ridden Boston today, tempering the heat wave so that by afternoon the thermometer was ten degrees lower than at a similar period yesterday.

The four days of torrid weather, however, had claimed lives of 39 persons in New England, either through heat or drowning, and suffering was still intense in congested sections.

Yet the relief experienced from the breezes that blew in from the ocean gave hope that the end of the heat-wave was near.

Officially, the weather bureau expected a maximum temperature for the day of no more than 90 degrees as contrasted with a record-making high mark of 99 yesterday and 93 the day before.

From midnight to nine o'clock this morning there was every indication that the day would be the hottest yet, but the east wind soon changed that.

Whereas at 9 a. m. it was 82, two degrees higher than the same hour yesterday, by 1 p. m. it was only 84—ten degrees lower than that hour yesterday.

Readings continued comparatively the same through noontime.

New heat deaths were reported from East Boston, Brockton, Lex-

Continued on Page 3, Column 1

Hot—And How!

	Today	Thurs.	Wed.	Tues.
1 a. m.	84	79	73	67
2 a. m.	83	78	73	66
3 a. m.	81	77	71	67
4 a. m.	81	76	71	63
5 a. m.	80	74	70	64
6 a. m.	78	74	70	64
7 a. m.	78	74	71	66
8 a. m.	81	77	76	71
9 a. m.	82	80	78	73
10 a. m.	83	86	81	78
11 a. m.	86	89	85	81
Noon	87	91	88	83
1 p. m.	84	94	91	85
2 p. m.	85	96	92	87
3 p. m.	84	98	92	81

British Golf Round Cancellation Seen

Carnoustie, Scotland, July 9 (AP)—The possibility that rain might force the tournament committee to cancel the entire fourth round was all that kept Henry Cotton, 1934 titleholder, from being acclaimed as the new British open golf champion here today.

(Details on Sport Page)

112 YEARS OF UNINTERRUPTED DIVIDENDS

INTEREST BEGINS JULY 15

Write for folder "Banking by Mail"

Institution for Savings in Roxbury and Its Vicinity

Sound Old-Line Mutual Savings Bank in Boston

2343 Washington Street, Roxbury

Opposite Dudley Elevated Station

JOIN OUR 1938 VACATION CLUB

It's Vacation Insurance for You

UNION SAVINGS BANK

216 Tremont St., Boston

INTEREST BEGINS JULY 10

GOLD COAST

A BLEND OF STRAIGHT WHISKIES

90 PROOF $1.25 PINT

DAILY DOUBLE 1st and 2nd RACES—CLOSES 8:05 Always 1st and 2nd RACES

S.S.PIERCE CO. and S.S.P. CERTIFIED RETAILERS

GREYHOUND RACING TONITE

WONDERLAND REVERE

SUFFOLK DOWNS

America's "Number One" Track

OPENS JULY 12

Daily Bus Service from Worcester and Providence direct to track.

POST TIME 2:15

Admission (INCL. TAX): GRANDSTAND $1; CLUBHOUSE $2.00

DAILY DOUBLE 1st and 2nd RACES

• 8 RACES DAILY •

RAIN MENACES HUNT FOR AMELIA

THREE NAVY PLANES SCOUT NEW TERRITORY TODAY

Continued from First Page

again, in expectation of completing an aerial search of the Phoenix Islands tomorrow.

Today and Saturday, they felt, was the most critical period since the Coast Guard cutter Itasca started the search just a week ago.

VAST AREA COVERED

In flights yesterday and Wednesday, the Colorado's airmen definitely eliminated the possibility she was in the area around Winslow Reef.

The sea and air search for the missing aviatrix and her navigator, Frederick J. Noonan, has encompassed an area of approximately 136,000 square miles, without even sighting some of the shoals and sandspits supposed to exist there.

The two flyers vanished a week ago today in an attempt to span the 2,730 miles from Lae, New Guinea, to Howland Island, a dot of land only two feet above sea level.

The planes from the Colorado, which steamed steadily from the equator southward toward the Phoenix Islands, soared over the area and south of Howland Island yesterday, but sighted no trace of the pair.

EVEN REEF NOT SIGHTED

The planes, piloted by Lieuts. J. O. Lambrecht, L. O. Fox and W. B. Short, Jr., could not even find Winslow Reef, which old charts show peeking just above the sea 175 miles southeast of Howland.

Mariners expressed belief the only available charts either misrepresented the location of the reef, which might have offered a precarious emergency landing spot, or else that little known outcropping had sunk below the sea's surface.

The Colorado's fliers, awaiting aid over the week-end from the aircraft carrier Lexington 600 planes, today planned to swing southward once again, but come back on a course west of the Phoenix Islands and Howland.

This expedition would cover area previously unexplored by the cutter Itasca, which carried on the search alone for days near Howland Island before the Colorado arrived from Hawaii, more than 1500 miles away.

NEW SEARCH SOUTHWARD

Yesterday's flight of more than 500 miles after the planes were catapulted from the Colorado's deck covered hundreds of square miles not previously searched.

Today the aviators planned to go as far south as Gardner Island and Carondelet Reef, the southernmost of the Phoenix Islands, which center 280 miles south of lonely Howland.

The planes from the Colorado, which was proceeding cautiously to avoid uncharted reefs in the little traversed seas, were expected to complete search of the Phoenix group before arrival of the Lexington, being refueled at Pahaina Roads, near Honolulu.

The $40,000,000 aircraft carrier, which sped from San Diego to Hawaii, was expected to get away for the 1550-mile dash to the search area today, and send out her brood of planes probably Monday.

ITASCA STILL ACTIVE

Last reported in the vicinity of Baker Island, 40 miles south of Howland, the Itasca planned to continue searching south as far as the Phoenix group, aided by the minesweeper Swan.

Should today's search prove fruitless, the navy fliers planned to spend Saturday combing the northeast portions of the Phoenix group, including Canton Island, largest of the chain.

Rear Admiral O. G. Murfin, 14th naval district commandant and director of the search, expressed belief that success or failure of the hunt should be known by Monday, after the Lexington's planes, capable of covering 60,000 square miles daily, begin exploration.

Radio amateurs in Hawaii and on the mainland continued to report interception of messages they interpreted as being from the aviatrix, but Coast Guard and navy operators said they had not heard them, and in most instances pointed out the reported calls were on frequencies not used by the aviatrix.

Miss Earhart would be able to send only if her plans were on land.

David Binney Putnam, Miss Earhart's stepson, yesterday joined his father, George Palmer Putnam, in San Francisco, radiating confidence not shared in opinions privately expressed by air men and radio operators who have closely followed the search.

As the hunt widened, belief has steadily grown that Miss Earhart and Noonan never would be found.

Officials identified with the search and those close to the missing fliers, basing all their hopes and plans on the theory they are still alive, refused publicly to express their doubts.

CHANCE AGAINST THEM

While elaborate precautions were taken for the fliers' safety in the event of a forced landing at sea, all the laws of chance conspired against them.

Alighting on any of the few tiny islands of the Phoenix group where a landing was at all possible would be an exceptionally difficult feat for even a pilot of Miss Earhart's unquestioned skill. And finding one of these islands, when in their last report from the air they had not sighted land, would have been even more difficult.

Landing on a coral reef or a sandspit would have meant an inevitable crackup. It was possible the round-the-world fliers alighted near such a questionable haven, and safely reached it, but once there their position would still be precarious.

2 Boston Men 'Hear' Amelia

Two Greater Boston radio listeners said today they believed they had heard Amelia Earhart broadcasting from her plane.

Joseph W. Kenna, Farmer street, Arlington, declared he and two friends heard her on Kenna's short wave set, and that the voice said:

"This is Amelia Earhart. The weather is getting very wet."

The voice faded and then came back with:

"This is KHAQQ. This is Amelia Earhart."

Nick Constantino, 287 Sumner street, East Boston, said he was listening on 31 kilocycles at 3:45 a. m. today when he heard a woman's voice and the call letters KHAQQ, then the words "Gilbert Islands" and "Alice" or "Ellice Islands."

The Gilbert Islands are west of Howland Island, while the Ellice Islands are southwest.

New Message Doubted By Hawaii Coast Guard

San Francisco, July 9 (INS)—Authenticity of a report by a Hilo, Hawaii, radio operator that he had picked up a new message from Amelia Earhart and Fred Noonan was discredited at the coast guard radio station at Fort Funston, which intercepted the message early today.

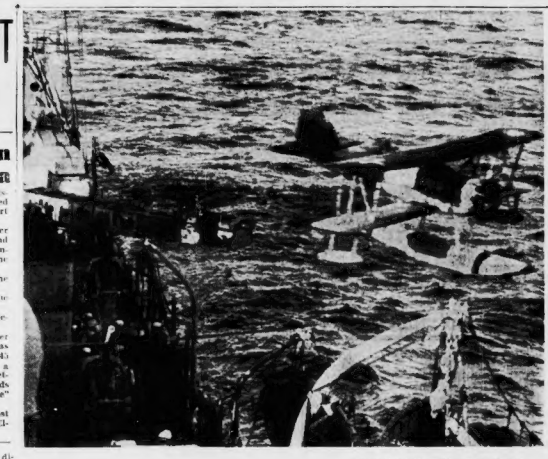

International News Photograph Service

Here may be seen plane being catapaulted from the deck of the S. S. battleship Colorado, one of the fleet of naval craft engaged in the search for Amelia Earhart and her navigator, Fred Noonan. The three planes from the Colorado are now searching the Phoenix Islands group, south of Howland Island. On two flights over areas the navy airmen reported finding no trace of the missing fliers or their plane—nor even reefs indicated on charts.

International News Photograph Service

At the Toluca Lake home of her daughter, Amelia Earhart, Mrs. Amy O. Earhart waits anxiously by the radio for word of the hoped-for safety of the lady flier and her navigator, Fred Noonan, missing in Miss Earhart's world-girdling plane in mid-Pacific since July 1.

AS WORLD WATCHES, HOPES, WAITS

MORGENTHAUS EVADED TAX, SAYS FISH

Continued From First Page

stock which they exchanged back and forth to lessen tax payments.

President Roosevelt, at his press conference said he had no statement to make "at this time" concerning the charges concerning income tax returns of the President's family.

He indicated, however, that he would have something to say later.

Morgenthau, sitting among the spectators as Fish testified, informed the committee he would furnish it with his own returns, his wife's and those of his father, if the committee so desired.

MORGENTHAU IRRITATED

Fish was heard for 23 minutes without interruptions and then was bombarded with questions, Representative Vinson (D.) Kentucky, asserting repeatedly that all Fish's testimony was "hearsay" and unsupported by factual proof.

Fish asserted that Mrs. Franklin D. Roosevelt used "a legal tax loophole" by assigning her remuneration for broadcasts to charity.

He said that Henry Morgenthau, Sr., father of Secretary of the Treasury Morgenthau, had established family trusts and a personal holding company.

He asked investigation of the tax returns of James Roosevelt and Ann Boettiger, son and daughter of the President; John L. Lewis, labor chief; Harry L. Hopkins, WPA Progress Administration director; and Ben Smith, New York financier, a heavy contributor to the Democratic campaign fund.

As Fish concluded, Morgenthau stepped to the witness stand.

"I invite the committee to examine the returns of myself, my wife and my father," he said.

Plainly irritated by the injection of his name into the inquiry, Morgenthau spoke in determined tone as he invited investigation.

WITHHOLDS FACT SOURCE

Fish, refusing to reveal the source of his information except in one instance, said he had been told that James Roosevelt established a foreign corporation in the Bahama Islands.

He said he was told that Henry Morgenthau, Sr., had established a foreign corporation to reduce taxes.

During his testimony Fish charged the treasury with "smearing" Republican campaign contributors and passing over Democrats.

Just before the committee adjourney until Tuesday Representative Treadway (R.) of Massachusetts asked whether the committee would accept Morgenthau's proffer of tax returns.

"I am sure there will be no objection by any member of the committee, but we should consider that in executive session," said Chairman Doughton (D.) of North Carolina.

CODMAN 'OVERCHARGE' REVEALED BY GIRL

Continued From First Page

at prices ranging from $3.80 a cubic yard to $8.20.

She stated that in addition the Codman Hill concern bought a large amount of gravel and other materials and that, on all except the concrete, that company received a 2 per cent discount from list prices.

Lester F. Murphy, a Finance Commission investigator, then completed the story, testifying that the Codman Hill Construction Company charged the White Fund 31 more a yard for each type of concrete.

OTHER CHARGES

To this was added 10 per cent under the cost-plus contract. On gravel and other materials, according to Murphy, the Codman outfit charged the White Fund the full price, disregarding the 2 per cent discount. To this charged price 10 per cent was also added.

Major Hall was recalled as a witness and was asked by Farnum.

Q.—Can't you account for such incredible neglect and failure to protect the White Fund? A.—Not from that overcharge.

Q.—In view of what we're learned during this investigation, are you now satisfied that William J. Driscoll (president of the Codman Hill concern) was a reliable man whose word you could take? A.—The testimony of Miss Horrigan, the O'Connel Company witness, is amazing to me.

"Thank you for your frankness," said Attorney Farnum.

Major Hall had testified a few minutes before that he had questioned William J. Driscoll about high trucking charges and had been satisfied with Driscoll's explanations.

"This city is suffering from a conspiracy of indifference and silence on the part of Hill and his subordinates," declared Sullivan.

"No, sir, that's not true," declared Major Hall.

At the time of the verbal clash, Farnum had Major Hall under questioning, trying to show that the usual checkup was not made on the cost of materials used by the Codman Hill concern.

The witness admitted that nobody connected with the White Fund examined the books and records of the company to determine the actual cost of the materials.

Farnum contended that under the cost-plus system this is the regular practice of the city, but Major Hall, who besides being manager of the White Fund, is superintendent of public buildings, said it never had occurred to him to have such an audit made.

Major Hall said he signed the Codman Hill bills and marked them "correct" on the say-so of George Driscoll, secretary of the White Fund.

Eliot Wadsworth, one of the trustees of the White Fund, who made a statement under oath in the finance commission offices, May 27, was quoted by Farnum as saying he assumed Major Hall verified all the Codman charges.

"The city auditor, Mr. Fox, inferred from your signature on the bills that the contractor had been checked," continued Farnum. "Just what did you intend your signature to mean?"

"That, insofar as I knew, the bill was correct," replied Major Hall. "That is was an honest, accurate bill."

TOLD BY DRISCOLL

"Well, who told you the bills were correct?"

"George Driscoll."

The witness then admitted he never had asked Driscoll if the latter had checked the bills.

"Did you ever hear that second-hand piping was used by the Codman Hill Construction Co. on the $75,000 waterproofing job?" asked Atty. Farnum.

"I don't know of any second-hand piping being used," replied Major Hall. "If it was, it is probably for temporary purposes, pumping water out of the basements."

Farnum persisted:

"Didn't you ever hear that piping and other materials were bought by the Codman Hill Construction Co. from a wrecking concern for use on this waterproofing job?"

Major Hall made a vigorous denial.

WORKERS FIGHT WPA FIRINGS

Charges that supervisors of the WPA library project showed discrimination in the discharge of 136 workers last Wednesday were made today by 50 representatives of the group.

These charges were made before William H. O'Brien, personal director of District 1 of the Boston WPA, at the latter's headquarters, 14 Oliver street.

Protesting the alleged discrimination, Peter McCarran, a discharged worker, told O'Brien:

"The supervisors of the library project were not equipped to handle the practical aspects of the case. They're merely five and ten cent college graduates or graduates from farm schools out West.

"A college education doesn't mean anything and these supervisors were brought here without any practical experience."

Meanwhile, Lieutenant-Governor Francis E. Kelly today urged State WPA Director John J. McDonough to request federal relief officials to cancel the discharge of 20,000 workers in this state.

"We know that most of these persons and their families are now going on local and town welfare rolls," Kelly said in his letter.

The lieutenant-governor also stated that this state never received its proportional share of federal funds.

Lost Something? Phone Miss James at LIBerty 4000. She will try to help you recover your loss.

NEWTON GIRL BRINGS BACK 4 CRASH DEAD

Facing the sad task of burying her father, mother and two sisters all drowned in an automobile tragedy in which she was rescued, Eleanor Wales, 27, of Auburn street, Auburndale, started home today from Calgary, Alta.

Before she arrives back in Newton for the ordeal of a joint funeral for all her nearest kin the Newton girl must first travel with her sorrow for four days.

Released this morning from a Calgary hospital, where she was treated for immersion and shock, Miss Wales essayed the 2500-mile journey by train alone.

The bodies of her parents and sisters left Calgary by the same train.

Together the four victims of the tragedy and the only surviving member of the family are retracing the mileage they so happily covered by automobile earlier this month.

The funeral of her father and mother, Mr. and Mrs. Edward F. Wales, and their daughters, Priscilla, 23, and Esther, 14 will according to tentative plans be held at the Auburndale Congregational Church next Thursday.

Believing Eleanor of as much of her burden as possible her uncle, William Spooner of Cornell street, Newton Lower Falls, telephoned to the United States consul at Calgary and arranged for the shipment of the bodies. These will go to a Newton undertaker.

Eleanor, who is employed as a teacher at Peekskill, N. Y., escaped from the automobile by crawling through a window after the car crashed through a bridge rail and plunged into an irrigation canal, yesterday. When she floated to the surface, a witness of the accident pulled her out of the water.

Her father, a letter carrier working out of the Newton Center post-office, was very well known in Newton, having lived there all his life.

The Standard American ENCYCLOPEDIA
15 Volumes, offered by BOSTON AMERICAN

COUPON NO. 5

Clip these daily coupons every day. Each six that are differently numbered entitle you to purchase one volume of the STANDARD AMERICAN ENCYCLOPEDIA at one of the conveniently located supply stations. Pay 44 cents for the Popular Home Binding or 98 cents for the Luxury Lifetime Binding.

If Ordering By Mail Fill In One Coupon Below—Send In ENTIRE Coupons

Address Orders to ENCYCLOPEDIA, BOSTON AMERICAN, P. O. Box 866, Winthrop Square, Boston, Mass. If you desire the book sent by mail or Western Union Messenger, enclose the SET OF SIX differently numbered Coupons together with P. O. Money Order or Express Order.

POPULAR HOME BINDING
44c If you live within 150 miles. 69c If you live beyond 150 miles.

LUXURY LIFETIME BINDING
79c If you live within 150 miles. $1.25 If you live beyond 150 miles.
Extra Charge is for Postage or Messenger and Packing

DO NOT SEND STAMPS OR COIN

Designate Carefully the Binding and Number of Volume Desired.

Send Vol. No. ..... Popular Binding ..... Luxury Binding .....

Name .....

Address .....

City ..... State .....

PRINT NAME AND ADDRESS IN PENCIL WITH CARE

KNIFE AIDS IN CONVICTION

Detective work by Sergeant George R. Finn of Chelsea police department resulted in the arrest and conviction in Chelsea district court today of William Japlan, 48, of Watts street.

Japlan was found guilty of larceny of $24, and a pocket knife from the home of Mrs. Mary McEichern of Washington avenue, Chelsea. He was placed on probation, ordered to make restitution.

Sergt. Finn said he stepped up to Japlan in a cafe, while dressed in civilian clothes, and took a pencil from his pocket.

"Got a knife, buddy?" he said he asked Japlan, "I want to sharpen a pencil."

"Sure," said Japlan, Finn testified, as Japlan took a jackknife from his pocket.

"You're under arrest," said Finn as he looked at the knife and allegedly recognized it as the one stolen from Mrs. McEichern.

BOSTON AMERICAN COUPON NO. 5

BOOK-A-WEEK SPECIAL CONCESSION COUPON

World's Greatest Literature

This Coupon (with five others, all differently numbered, 6 altogether) entitles the holder to one volume of the Boston American Special "Book-A-Week" offer of the World's Greatest Literature when presented at one of the Coupon Redemption Stations together with the purchase price of 39c

If Ordering By Mail Fill In One Coupon Below—Send In ENTIRE Coupons

Address Orders to Book-A-Week, BOSTON AMERICAN, P. O. Box 866, Winthrop Square, Boston, Mass. If you desire the book sent by mail or Western Union Messenger, enclose the SET OF SIX differently numbered Coupons, together with P. O. Money Order or Express Order.

49c If you live within 150 miles. 54c If you live beyond 150 miles.
69c If you live in Canada.

Extra Charge is for Postage or Messenger and Packing

DO NOT SEND STAMPS OR COIN

Designate Carefully the Name and Number of Book Desired.

Send Book No. .....

Name .....

Address .....

City ..... State .....

PRINT NAME AND ADDRESS IN PENCIL WITH CARE

©K'd by Millions··Watch them Come!

HERE in the giant bottling room of Moxieland in Boston thousands upon thousands of sparkling MOXIE bottles march forth day after day . . each a sure source of pleasure, of relief from thirst, and satisfaction. To every distant corner far and wide they rush, to stand at attention ready for you when you are hot or tired or thirsty. MOXIE always hits the spot—is in a class by itself. For over half a century . . New England's Own Beverage.

FRANK ARCHER INVITES YOU TO VISIT MOXIELAND.

Drink **MOXIE**

Distinctively Different

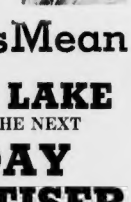

'Austen Lake, a noted staff writer and columnist, whose recent articles on Ireland appeared in this newspaper.

What the Irish Elections Mean

by

AUSTEN LAKE

exclusively IN THE NEXT

SUNDAY ADVERTISER

Largest Newspaper Circulation in New England

Wind Shift Brings Slight Relief; Death Toll Mounts

WAVE OF HEAT IS BELIEVED BROKEN

Continued From First Page

ington, Haverhill and Providence, while practically every hospital in Greater Boston had its full quota of heat prostration victims or patients suffering from heart attacks induced by heat.

In Medford, on Fellsway West, near Fulton street, James G. Johnston, 23, of Summer street, that city, nearly lost his life when he was overcome while at the wheel of an automobile.

The automobile shot off the road and crashed into a tree. Johnston was taken to Lawrence Memorial Hospital, where four stitches were taken in his right elbow. The automobile was wrecked.

While waiting for a trolley car at Lake street, Newton, Thomas Olivio, 81, of Whitfield street, Somerville, was also stricken. He was taken to the Newton Hospital.

Nor were humans alone the heat victims. Newton firemen were called to Farwell street, Newtonville, to the aid of a work horse who wilted near the home of its owner, Carmelo Gringeri. A hose effected the revival.

In Boston both the City Hall and State House worked with skeleton crews after noontime as they did yesterday. The State House will be closed tomorrow because of the five-day week. City Hall will be open, but with as few as possible on duty.

One thing that kept the weather from being intolerable was the comparatively low humidity. But at the same time this showed there was little prospect of cooling showers.

The humidity reading at 9 a. m. was 67 per cent, six below normal. An hour later it was only 58 per cent and it stayed close to that figure all day.

SEA BREEZES HELP

Maine forecasters felt that the sea breezes that were puffing in occasionally would lower temperatures in their state materially before the day was done.

Yesterday in Maine temperatures had ranged, unofficially, from 90 to 104 degrees. New Hampshire was comparatively well off with the mercury in the high eighties, but the thermometer was climbing.

Vermont records showed similar figures, but Rhode Island and Connecticut records were about the same as those in Massachusetts.

But if the New Englanders felt they were suffering, they weren't alone in their misery. The heat belt that had hitherto been confined to the region east of the Rocky Mountains was moving westward rapidly.

LAMAR HOT SPOT

In little Lamar, Colo., the mercury was boiling at the 102 mark. The same peak was reached at Atlantic, Ia., and in a score of other towns.

In the midwest, Chicago escaped the full blast of the heat—the mercury halting at 89 degrees—but the humidity was excessive and Bostonians know how that is.

On the Pacific Coast, San Francisco and Los Angeles were having very moderate temperatures in keeping with the boast of the "Native Sons."

Those dead in the last 24 hours as a result of the heat wave in New England are:

FRANCIS COSTA, 12, of Haskell street, Lexington, brother of Paul and Alice Costa, who were slain by Dr. Charles F. Mackey in South Boston last April. He died while swimming in the reservoir at Arlington Heights.

MRS. MARGARET SULLIVAN, 70, 176 Cedar street, Haverhill. Heart attack induced by heat.

THOMAS WILSON, 32, of Providence, R. I. Heart attack.

An unidentified man, overcome in East Boston. Died at East Boston Relief Hospital.

MRS. ALICE KATZ, 68, of Brockton, who died at the grave of her husband, Osher, on the fourth anniversary of his death. Heart attack.

JOHN R. McCORMICK, 35, 118 Union Park street, South End.

MRS. RUTH HORTON CRARY, 62, 21 Foster street, Newtonville.

ORAM ST. PIERRE, 58, Robson street, Fall River.

THOMAS LYNCH, 18, Central Falls, R. I.

THOMAS P. O'BRIEN, 58, 29 Houghton street, Worcester.

LEO PAPPAS, 17, Morris street, Southbridge, drowned.

VASIL LIACOS, 17, 27 Dean street, Southbridge, drowned.

JAMES O. SMITH, 41, 12 May street, Beverly.

VIRGINIA PEELO, 15, Elm street, Wareham, drowned.

JOHN MEDEIROS SIMBRO, 34, 107 Williams street, Fall River.

GEORGE W. BINGHAM, 10, West Springfield, drowned.

JOSEPH OPPENHEIM, 46, of 68 Greenlawn street, Newton.

CHARLES KERR, 62, of Omerod avenue, Island Park, R. I.

ALDAS COMRADE, of 28 Smith street, Roxbury, died on fishing schooner Benjamin Latham off Nantucket fishing grounds.

FENTON LEWIS, 61, of Providence.

HAROLD F. WATERHOUSE, Kennebunk, Me.

PAUL ERICKSON, 55, of Bridgeport, Conn.

JOHN HOBSON, 69, of New Haven, Conn.

TIMOTHY WOODS, 60, of New Britain, Conn.

JOSEPH R. BURNS, 53, of Bristol, Conn.

GEORGE T. WHITING, JR., 13, of 25 Crescent street, Stoughton, drowned at Winslow, Me.

ANTHONY GENOVESE, 17, of Danbury, Conn., drowned at Ball's Pond, New Fairfield, Conn.

MRS. BESSIE JACOBS, Devon street, Roxbury.

Sit in poker game and get cold feet.

ALICE DI PETRO NORMA ALBANO MARY ALLEGANTO

Climb into an ocean and have water poured on you.

HELEN WARD

Drink a leaping soda.

A NORTH END RESIDENT

Snooze in a Chair on the Sidewalk

WAYS TO FORGET WEATHER

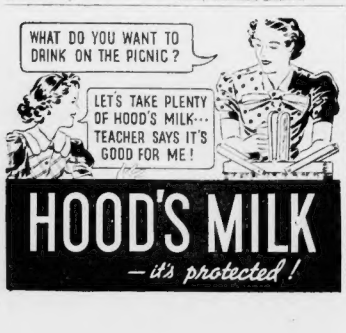
WHAT DO YOU WANT TO DRINK ON THE PICNIC?
LET'S TAKE PLENTY OF HOOD'S MILK··· TEACHER SAYS IT'S GOOD FOR ME!
HOOD'S MILK
—it's protected!

14 Flee Fire; 2 on Roof Rescued

Youngsters, Trapped by Blaze, Saved

Two Charlestown youngsters, trapped by fire on the roof of a Chapman street house, in that district, early today, were rescued by a policeman as 14 other occupants of the building were fleeing to safety.

Racing up over the rear stairway, smoke-choked and with flames licking into the stairway well, Patrolman Joseph M. Mullen, who had turned in the alarm, rushed Lillian Champia and Lawrence Campbell from the roof to the street.

RETRUNS TO ROOF

The youngsters were on the roof seeking relief from the hot wave and endeavoring to sleep when the fire started in the three-story house.

The Champia girl liked her airy house-top perch so well that she climbed back up there to catch up on her beauty sleep, after the blaze had been extinguished.

Frank Price, 33, of Marion street, East Boston, a passerby, discovered the fire and in punching through glass in the front door he suffered hand lacerations which necessitated treatment at Haymarket Relief Hospital.

Meanwhile, Patrolmen Mullen and John F. Sweeney had arrived and sighted the fire and smoke. Mullen raced for an alarm box a short distance away, then hastened back to the fire, where the two policemen and Prince aroused the occupants.

RESCUE BY OFFICER

On the second floor, Mrs. Mary Campbell and five of her children fled to the safety of Chapman street, and from the third floor, Mrs. Blanche Champia and seven of her eight children made their way to safety.

Then learning that the Champia girl and the Campbell boy were on the roof, Patrolman Mullen made his rescue.

Father Vents Fury on Attacker of Daughter, 9

Chicago, July 9 (INS)—As the cruelly wounded child whimpered in fear at the sight of her attacker, an outraged father today took the law into his own hands.

The father was keeping vigil beside the bed of the girl when John Ardelean, high school honor student and athlete, was brought into the room, manacled between two policemen.

Near death from 34 stab wounds and the brutal attack, nine-year-old Lorraine Hundreiser, cried in fear as she saw the youth.

"Please, That's him. Take him away. He hurt me."

Her father, Henry, gripped the bedpost until his knuckles turned white, then with a sudden lunge his fist thudded on the jaw of the husky youth. Ardelean's knees buckled. The police dragged him from the room as the father, still shaking with anger, shouted:

"And that's not all you're going to get."

BOSTON BRIEFS

Lifeguard In 75th Rescue

Ben Donahue, 29-year-old L-street lifeguard, today effected his 75th life-saving. He rowed almost half a mile to the side of Anthony Malica, 16, of Emmet street, South Boston, attacked by a cramp, dived for him, and pulled him to safety.

* * *

Governor Hurley today awaited a reply from Senators David I. Walsh and Henry Cabot Lodge, Jr., whom he telegraphed to "again get contact" Colonel J. Monroe Johnson in Washington and impress upon him the advisability of making Boston an alternate airport for transatlantic air service.

* * *

Governor Hurley today revealed his liking for hot weather working hours rather than the State House air-cooling system. An hour before the close of the day's business he turns off the cooling system, installed by former Governor Curley. The Governor said "I prefer to work in the heat anyway."

* * *

Engineering construction awards totalled $68,906,000 during the past week, a 10 per cent increase over the corresponding week of 1936, the Engineering News Record revealed today. Private contracts were nine per cent below the 1936 week but public awards were 21 per cent higher.

* * *

Miss Laura R. Logan, 55, founder of the Nurses Training School in Cincinnati, O., and former dean of the Cook County Training School of Nurses in Chicago, will be appointed superintendent of nurses at Boston City Hospital, it was reported today. Miss Logan has been conducting a survey of the hospital's school of nursing at a salary of $4000 a year.

2 Killed in Crash Just After Funeral

Franklin, N. H., July 9 (AP)—Leo Fournier, 50, of Claconne Falls, Mass., and Norbert DeGelier, 70, of Woonsocket, R. I., were killed, and the latter's wife, Mary, critically hurt today when their car and a truck collided while they were returning from a funeral.

City Marshal John Dodge said the Fournier car and a truck, owned and operated by Edward Crowley of Franklin, crashed on a curve on North Main street.

Crowley was unhurt. Natalie Fortier, nephew of the dead man, also escaped injury.

Quins Reported Born in Cuba

Havana, July 9 (INS)—Efforts were under way today to confirm a dispatch to the newspaper El Pueblo from its Pinar Del Rio correspondent reporting birth of quintuplets at the village of Soroa to Senora Maria Vega Cruz, wife of a poor Cuban farmer.

The dispatch said four boys and a girl were still alive seven hours after the reported multiple birth.

Miss Duffy Re-Named C.D. Head

Parade of States Ends Convention

Bretton Woods, N. H., July 9—With a parade of states, illustrating different kinds of work adapted to their various communities by the Catholic Daughters of America, the organization today concluded its fifth annual biennial national convention.

Earlier today Miss Mary C. Duffy of South Orange, N. J., was unanimously re-elected supreme regent for a two-year term. Miss Duffy led the march of the states.

Other officers elected were Miss Frances Maher Kane, Pa., vice supreme regent; Miss Katherine M. Rooney, New York, national secretary; Mrs. Mary F. Larkin, New York, national editor; Mrs. Anna M. Baxter, Dubuque, Ia., national treasurer, and Mrs. Lenora Z. Meder, Chicago, national counsellor.

Directors include Miss Mary E. Keough, Rutland, Vt.; Veronica M. O'Connor, Omaha, Neb.; Mrs. Margaret Broussard, New Orleans; Mrs. Lulu Spilde, Milbank, S. D.; Mrs. Anna K. Ball, East Milton, Mass., and Mrs. Margaret A. Tynan, Poughkeepsie, New York.

Earlier this Rev. Francis P. LeBuffe, S. J., of New York, business manager of the Catholic weekly, America, asserted the practice of social justice was the most effective means of combatting Communism and urged his hearers to be "interested in Communism in an intelligent way."

Describing Communism as a philosophy of life, he asserted:

"You can't fight ideas with a rubber hose, club or firing squad. You could line every Communist in the world against a wall and shoot them dead as doornails—and Communism would still live.

"You cannot shoot ideas. You must fight ideas with ideas.

School Head Hits 'Standardized' Teaching

North Adams, July 9 (AP)—Dr. Harry A. Brown, superintendent of schools in Needham, today asserted teacher education throughout the country has fallen into a uniform pattern which is "unfavorable to progress."

Speaking at a conference on rural education held by the Massachusetts department of education, Dr. Brown said it is a prepared address.

"The curricula of normal schools and teachers' colleges are so nearly alike throughout the country as to represent stagnation.

"The duty of the teachers' colleges is now clear. They must furnish, over a period of years, a staff of teachers for the public schools who understand the social, economic and political problems with which this country is faced, and who will take a foremost position in producting that intelligence in the population which alone will be sufficient to solve society's problems as they arise in both the present and the future."

PERSONAL

MOTHER—Joan and I eloped. Very happy. Bought ring Washington Jewelry Co. ERNEST.

BOSTON bull terrier lost, Framingham, dark brindle and white female, 4 yrs., Lic. 225 Wel. Ana. "Poochey." Rew. Wel.
LOST: GOOD CLEAR VISION
..SOMEWHERE BETWEEN THE AGES OF 20 AND 35....
Crosley $13.49
$5
136
EYE GLASSES
Can help you "Find" Good Clear Vision! Take special care of your EYES, between the ages of 20 and 35 . . . It is during this period that the majority of eye troubles become apparent! Eye glasses obtained for:—
50¢ A WEEK!
Entrust Your Eyes to Our Doctors of Optometry!
DR. FRAUMENI—DR. DYBBS—DR. KUPERSTEIN
NO FINANCE CHARGES
WASHINGTON Jewelry Co.
365 WASHINGTON ST., cor. Bromfield St.
503 WASHINGTON ST., near Temple Pl.
312 MOODY ST., WALTHAM Stores Open SATURDAY!
··AIR COOLED OPTICAL ROOMS··

½ CARAT

Total Weight of Diamonds!

Carat diamonds today are selling for $400 to $500. Think what a Value sensation this ½ CARAT RING is at only $79.50 . . . How proud SHE'LL feel wearing a Diamond of such brilliance . . . such lustrous beauty. Square Deal Credit! No finance charges.

WEDDING RING TO MATCH $5

WASHINGTON Jewelry Co.

365 WASHINGTON ST. cor. Bromfield St.
503 WASHINGTON ST. near Temple Pl.
In WALTHAM, 312 MOODY ST.
Open All Day Saturday!

Vacationers! Write or Phone HUBbard 2300!

Store Open Saturday — Shepard — Store Closed Monday

Where You ALWAYS Shop With Confidence

Thunderbolts

Copyrighted by the Shepard Store

ON SALE TOMORROW

A Thunderbolt Value Parade of DRESSES

2.66

- Washable Pastels, Stripes, "Shan" Weaves
- Dots! Velva-Ray Dots! Floral Prints!
- Plenty of White! Crisp Monotone Prints!
- Town Frocks! Dark Sheers!
- Print or Dotted Jacket Frocks!
- Fluttery "Date-time" Chiffons!

Misses, 14-20; Little Women, 18½-24½; Women, 38-44; Larger Women, 46-52!

A. 14-20 B. 38-48

BUDGET DRESS SHOP—FOURTH FLOOR

Acetate Bathing Suits

A Whale of a Thunderbolt Saving!

4.97

- Colorful Screen Prints!
- Bright Floral Patterns!
- Skirted or Pantie Styles!
- Flattering Princess Lines!
- New 1937 Uplift Details!

10 gloriously youthful styles to choose from . . . each designed to fit and flatter all figures! Combinations of Royal blue, black, wine, cherry, white, aqua, brown or green! Sizes 34 to 48 in one style or another!

SHEPARD-BY-THE-SEA—SECOND FLOOR

Junior Misses, Thunderbolt Savings For YOU!

Vacation Frocks

2.44

Sizes 11, 13, 15, 17

- Washable Cotton Shantungs!
- Washable Spun Rayons!
- Washable Bright Piques!

Clothes help make your vacation, so select several of these charming frocks to make your vacation a success! Shirtmakers and two-piecers . . . plenty of black, navy, white, pastels!

JUNIOR MISS SHOP—SIXTH FLOOR

STAR RESUMES PUBLICATION IN SEATTLE

Seattle, July 9 (AP)—The Seattle Star management announced today its newsroom and mechanical departments were operating on schedule to publish editions, while American Newspaper Guild representatives continued an all-night session pondering a management settlement proposal.

The Star began getting out its first edition with a news staff comprising E. W. and James Scripps, youthful heads of the Scripps League of Newspapers, and three subordinate executives, not members of the Guild.

The Star management made its counter-proposal after rejecting the strikers' peace offering last night. The Star plan would provide:

The Star to continue on its payroll 19 circulation employes involved in the dispute until the question of whether the Guild or the Teamsters' Union has jurisdiction over them is settled by the National Labor Relations Board, the courts or by mutual consent.

PICKETS MOVED BACK

That all persons employed on July 2 are invited to return "without discrimination."

That the Guild call off the strike.

Police moved back the Guild's picket line yesterday, and a night shift of printers went on duty.

The Guild then presented a peace proposal which provided for retention of the circulation men, pending a jurisdictional decision. The Guild had previously rejected this suggestion.

OTHER DEMANDS

The Guild plan also called for reinstatement of Rodney L. Brink, Scripps editor, who resigned Wednesday, and provided that the Star immediately negotiate a Guild shop agreement for non-mechanical departments.

The Star's counter offer ignored these provisions.

At Bellingham, Wash., settlement of the strike which closed the Bellingham Evening News June 3 was announced.

The settlement was "mutually agreeable to all parties concerned," said George Hipkoe, Guild president. Publisher S. N. Harrison declined to say when publication would be resumed.

U.S. Employe Union Pact Ban Seen by Roosevelt

Washington, July 9—With John L. Lewis' CIO undertaking organization of government workers here, President Roosevelt today asserted that the government could not make contracts with any federal worker.

The President further declared federal employes do not have the right to strike under civil service laws.

The President made clear at his press conference, however, that any employe could join any union he wanted to, or as many as he wanted to. Majorities, minorities and even individual employes should have the right of hearing before administrative officers of their department, he added.

On the question of pay, however, Congress established the formula and any change must come by legislation, the President said. He also said his attempt to balance the budget by June 30, by saving 10 per cent. of total appropriations on flexible items would involve no discharge or furloughing of government employes.

He made this plain to relieve the minds of the large number of federal workers. He added he expected the largest saving would be accomplished through not filling vacancies.

Mary, Buddy to Fly From Honolulu

San Francisco, July 9 (AP)—Mary Pickford and Buddy Rogers will leave Honolulu for Alameda by plane July 19, Pan-American Airways announced with booking of the couple's passage aboard the Philippine Clipper.

Sea Cruise Next Sunday

JULY 11

SAIL ON A BIG OCEAN LINER ALL DAY AT SEA $2

A real cruise. Boat passes. Broad promenade decks. Dancing to an electric organ aboard the fourth Steve to the end of the trip. Sail across Massachusetts Bay for a point off Gloucester and Marblehead then home. 7½ hours at sea. Box lunch 50c.

Sailing from the south side of India Wharf, Boston, at 10:30 A. M. (D.S.T.) for head of Cape Ann (D.S.T.) July 11. Similar cruises every Sunday thereafter. Garages and parking lots near pier.

For information, call HANcock 1700

EASTERN STEAMSHIP LINES

NEW STRIKE CALL AT REPUBLIC FAILS

NOT A SINGLE WORKER LEAVES

Youngstown, O., July 9 (AP)—A call for a new strike at Republic Steel plants here by the Steel Workers' Organizing Committee failed today as the deadline of 12:30 p. m. (E. D. T.) passed with no workers leaving the mills.

Republic officials said "not a single man left the plant."

Republic officials said a few automobiles went in and out the gate but these were "ordinary traffic."

Police squads, held in reserve, were dismissed at noon.

George Simcox, vice-president of the steel workers' organizing committee at the Republic plant, had announced the strike call at a meeting last night.

Simcox' statement followed by a few hours the assertion made in Washington by William Green, president of the American Federation of Labor, that "the steel strikes are lost."

Green has been at odds with John L. Lewis, ex officio leader of the steel strikes, as chairman of the Committee for Industrial Organization, parent body of the S. W. O. C.

Green based his assertion on his claims that the S. W. O. C. had enrolled only a minority when it called the strikes and that it lacked public support because of "the violent policies pursued by the CIO."

Simcox said the strike call was issued only to Republic employes here, and that similar action in the plants of Youngstown Sheet & Tube Company would be taken later.

"Everything will be lawful," Simcox said. "There will be no rough stuff. We have key men in the plants ready to call all men out at the appointed hour."

He asked all strikers to gather at the Poland avenue gate of the Republic mill and "show Tom Girdler that the real Republic workers are not in the plant."

But nothing ever happened.

Republic reported yesterday that 6,200 men out of a normal force of 8,800 here were on duty. Sheet & Tube claimed it had 12,500 men at work in two Youngstown plants which have an average daily total of 13,000 at work.

The deadlock keeping 7000 Sheet & Tube employes idle in Indiana's Calumet district continued as Governor M. Clifford Townsend urged petitioners for reopening of the two mills in "help convince the Youngstown Company to pursue a fair policy."

WOOLEN STRIKE ENDED HERE

After more than three weeks of wrangling, during which 100,000 bales of wool piled up on piers, the Boston wool handlers' strike was ended today, shortly before noon, union men dropping their demand for a closed shop.

The agreement was reached at a meeting at the National Wool Marketing Corporation, 281 Summer street, attended by wool dealers and representatives of the wool handlers, general warehouse workers, truck drivers and helpers.

Just before the meeting, Patrick O'Grady, business agent for Wool Handlers' Local, 1456, said that 500 strikers had met last night and voted to accept a proposal containing no provision for a closed or preferential shop.

In today's classified columns you will find a choice selection of rooms that will meet all your requirements as to price, description, and location.

Where your father bought

4-POSTER BEDS $5.95

BUDGET PLAN OPEN SAT. TILL 9 P. M.

Customer orders of $50 or more will be taken care of over the phone by our own store.

HOLMES LUCE FURNITURE CO. 70 HANOVER ST.

Turn to TEA Today!

"SALADA"

The Perfect Tea for ICED TEA

The bases are full. Two men are out. The pitcher winds up . . . the fans hold their breath for one of those dramatic thrills that only baseball can offer. Look around in the stands. A large proportion of the excited spectators are women. For baseball has captured feminine enthusiasm in Boston!

Every Friday, when the home teams are playing here, ladies are admitted FREE (except for government tax of 10 cents) *at National League Field and Fenway Park.* Will you be there? You can be if you'll let electrical servants give you the extra time you need. The electric cleaner for instance, ends tiring hours of cleaning by hand. The electric washer does a big washing in less than two hours.

As for dinner — simply put it in an electric oven and set the controls. It will be waiting for you when you get home.

Electricity works tirelessly, dependably for only a few pennies. Your neighborhood Edison Shop or electrical dealer will be glad to show you how economically electrical servants can work for *you*. Don't miss another Ladies' Day!

ELECTRICITY IS YOUR CHEAPEST AND MOST WILLING SERVANT

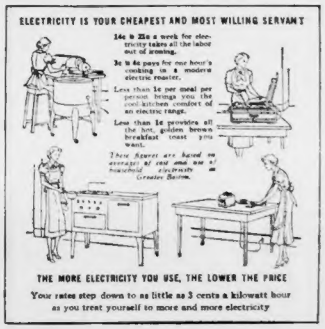

14¢ to 25¢ a week for electricity takes all the labor out of ironing.

3¢ to 4¢ pays for one hour's cooking in a modern electric roaster.

Less than 1¢ per meal per person brings you the cool kitchen comfort of an electric range.

Less than 1¢ provides all the hot, golden brown breakfast toast you want.

These figures are based on average of coal and gas household electricity as Greater Boston.

THE MORE ELECTRICITY YOU USE, THE LOWER THE PRICE

Your rates step down to as little as 3 cents a kilowatt hour as you treat yourself to more and more electricity

THE EDISON COMPANY OF BOSTON

NATION CHEERS SAUGUS GIRL IN SCHOOL ROW

Continued From First Page

associates are above reproach? Best of luck to you."

CHEERS FROM HARVARD

From a Harvard student with an address in Wigglesworth Hall, another letter said:

"How the male Harvardians here this summer would be electrified if you paid this sacred shore a visit. The vision of an embattled blondine with the radiance and lust for life you seem to own, crossing swords with a school board, is an amusing sight. Why, it's rank low comedy.

"I could not let this dull day slip by without whooping it up for your cause and letting out a loud Texas yippee to commemorate my discovery of your beaming face in the Boston and New York newspapers and tell you how wonderful you are.

"I am glad the teaching profession has at least one member who has imagination."

A CROONER WRITES

From a Caldwell, N. J., writer:

"I would like to introduce myself. I am 24 years old, have brown hair, blue eyes and am about five feet ten inches tall. I am a printer by day and a crooner by night. I hope you don't think I am being fresh in writing this, as I would like very much for you to answer if you can.

"My purpose in writing to you is to let you know I am pulling for you to put it over on those old fossils who have you on the spot."

An Ossining, N. Y. man wrote:

"I can't understand how a very pretty girl like you hasn't received a proposal. By the looks of your photographs, I could go for you in a big way.

"I am a young man of 26 and am studying to be a concert singer. Some day you will see my profile on the screen.

"I understand that you teach dramatics. I sure would like to take lessons from you. I intend to go to Massachusetts pretty soon and would like to drop in on you. Would you accept my welcome? Let me hear from you as I am very interested in your case—also you."

Enclosing a clipping on her case from a Philadelphia paper, a Rattaway, N. J., man penned:

"Now please don't let those old fossils put anything over on you. Employ the best legal talent available to defend your case, and then watch those old fossil birds fold their arms over their faces and walk away.

"Please let me know what the outcome is."

JEALOUSY CITED

From a lad with a New York Y. M. C. A. address:

"I know what Massachusetts school teachers do for pastime, for I have waited on plenty of them—one a little Boston school teacher who is very sweet. But I know from her that most older teachers are jealous of the younger ones."

From Cleveland, Ohio:

"Keep a stiff upper lip and fight those fossils to the last ditch. The young and progressive members of the coming generation are with you. If you lose out with them—so what? You will, I am sure, get something more lucrative.

"So fight on, Modern Girl. Only a couple of million at your back. But a million is a million."

From another Ohio city—Norwood—a high school boy wrote:

"As I am only a high school student myself, I certainly hope you carry on your fight. In the first place, don't let old fogies interfere with your fight to carry on.

"I do wish that you would continue teaching, if you are reinstated, and forget your Hollywood chances for the time and prove to old fogies that you are not guilty of any scandal concerning you."

Miss Hallin's fight took a legal turn when her counsel, Daniel Canning, announced he will seek a writ of mandamus in supreme court if she is not appointed for a third term.

Canning also announced that more than 2000 Saugus residents have signed petitions asking that Miss Hallin be reappointed and that the general sentiment of the townspeople is all in favor of his client.

The young attractive teacher has been asked to resign by the school committee "for the good of the department" on a motion introduced by Miss Marie E. Smith, 70-year-old spinster member.

Miss Smith withdrew charges that Miss Hallin had entertained members of this school dramatic club in her home with a cocktail party, but still expressed herself in favor of the resignation demand. Two of the committee's five members are against the ouster attempt.

Approximately 30 Saugus high school students paraded in front of Miss Smith's home last night, holding signs demanding "fair play," a "public hearing" and the "clearing" of Miss Hallin's name.

Meanwhile, Chairman George A. McCarrier of the school committee ordered a meeting next Tuesday night to determine whether the board should grant a hearing.

SCHOOLMARM 'OWN TAILOR'

Boston Evening American Photo

Stories that his daughter, Isabelle Hallin (above), blonde, Saugus instructor, "wore clothes too good for a high school teacher" were branded as "lies" by her father, C. Fred Hallin. "Isabelle has made her own clothes since she was 12," he asserted. She is shown here in garden.

V. F. W. INDUCTS NEW OFFICERS

State and city officials and representatives of patriotic and veteran organizations will be present tomorrow night at the joint installation of recently elected officers of the Massachusetts department, Veterans of Foreign Wars, and its auxiliaries, at the Copley Plaza hotel.

Past Commander-in-Chief Eugene P. Carver, Jr., of Brookline, assisted by Past State Commander Walter G. Howard and Max Singer, will officiate.

Among the new officers are: Patrick S. O'Donnell, South Deerfield, state commander; Harry O. Holmes, Rockland, senior vice-commander; James J. Hennessey, Woburn, junior vice-commander; Henry V. O'Day, Jamaica Plain, quartermaster adjutant; Harry V. Madden, Hudson, judge advocate, and James D. Weir, Melrose, chief of staff.

Ida S. Cohen of Dorchester, national auxiliary chief of staff, will head those installing the new officers of the auxiliary.

Among these are:

Elinor G. Delaney, Beverly, state president; Mrs. Marion Goucher, Milford, senior vice president; Mrs. Anne Guertin, Somerville, junior vice president; Mrs. Inez M. Goodwin, Charlestown, secretary-treasurer; Mrs. Lillian Topping, Lawrence, chief of staff; Mrs. Helen Holmes, Rockland, chaplain; Mrs. Elsie Schortman, West Roxbury, guard, and Mrs. Anne Ward, Brockton, conductress.

Sears OPEN UNTIL 8:30 P. M. THURS. AND SAT.

HALF SOLES AND RUBBER HEELS

GUARANTEED OAK LEATHER SOLE REPAIR DEPT. WHILE-U-WAIT OR SHOP

EVERY DAY PRICE 69c

Wingfoot SOLES AND HEELS SLIGHTLY HIGHER

Sears Roebuck and Co.

Boston—Brookline Ave. Park Drive

Sears HUNDREDS OF VALUES NOT ADVERTISED. FREE PARKING.

OPEN SAT. TILL 9 30 PM

We've Clipped The Prices For a Quick Clearance

1/4 TO 1/2 OFF THE REGULAR PRICES

Think of It! Regular $3.95 to $6.95

SUMMER DRESSES

In a Close-out Sale for

$2

SIZES 14 to 20 38 to 52

Guaranteed Washable.

Comfortably cool — smartly new — crepe prints—acetate crepes—French crepe prints—new spun linens—with flared, gored and pleated skirts. Fashion's most approved treatments such as bright contrasts—feminine touches—lots of pockets. Choice of new dark colors—white and pastels—prints on white and pastel grounds—stripes and dots.

Sears OPEN UNTIL 9:30 P. M. THURSDAY AND SATURDAY

Friday and Saturday SALE D'ORSAYS

Special Purchase 2014 PAIRS

39c Usually 79c

Sizes 4 to 8

- Soft Padded Soles
- Cuban Heels
- Variety of Materials
- Some with Smart Contrasting Instep Saddle
- White-Red Blue-Black Also Prints

YOUR CHOICE 39c

Save In This Clearance Sale!

Peggy Adair White Shoes

White kid—sandal effects. Oxfords, Ties and Swank Straps. Cuban and high heels. Sizes 4 to 8.

$2.44 Reg. $3.65

Cool Summery White Oxfords

White mesh cloth with hand turned soles. Covered Cuban heels. Sizes 4 to 8.

77c Reg. $1.00

CHILDREN'S ANKLETS—of good wearing cotton — plains and plaids. Regularly 15c—Sale 8c

CANDLEWICK SPREADS — hand tufted—hand made—light in weight—cool. Regularly $1.49—Sale $1.19

FOUNDATION GARMENTS —cool mesh—plain and boned. Reg. $1.59—Sale $1.00

CO-ED LASTEX FOUNDATION—lace uplift bust. Regularly $1.59—Sale $1.00

BANDEAUX—light weight lace net and satin—Tailored uplift bust. Regularly 39c ..... 5 for $1 each—Sale .....

80 SQUARE PERCALE — also printed voile and lawn. 36 inches wide. Regularly 29c ..... yard 10½c

EMBASSY PRINTED CREPE —39 inches wide—excellent assortment of prints. Regularly 59c ..... yard 39c

FINE PRINTED FABRICS — dotted Swiss — sheer prints — large ground diagonal weave for suiting. Regularly 39c ..... yard 27c

DOTTED SWISS — Also De Luxe percales and fourth weave sport fabrics. Regularly 19c ..... yard 19c

MEN'S STRAWS

3 special groups—each at a money-saving price. We advise early selection.

79c Straw Hats 49c
$1.00 Straw Hats 79c
$1.49 Straw Hats $1.00

DUSTING POWDER—delightful for after your bath. Regularly 50c—Sale ... 39c

500 SHEETS POND'S TISSUE —soft and handy these warm days. Regularly 25c — Sale 19c

WOMEN'S NECKWEAR — limited variety of smart pieces. Styles that were 39c to 50c—Sale 17c

HANDKERCHIEFS — broken assortment of fancy and initial women's hankies. Regularly 1 for 25c — Sale ..... 8 for 25c

WOMEN'S BATHING SUITS —all wool—limited number—smart style. Regularly $1.79—Sale 66c

WOMEN'S SWEATERS — small lot—broken sizes—round and V-neck. Regularly 89c—Sale 44c

WOMEN'S SILK HOSE — broken array of mock seam sheers. Regularly 35c— Sale 19c

WOMEN'S FABRIC GLOVES —light weight with double fingers — smart styles. Regularly 69c—Sale 39c

CHILDREN'S DRESSES — famous make styles—all washables. Sizes 3 to 6— Regularly $1.49—Sale.. 79c

LOWER THAN USUAL PRICES!

Another Big Bargain!

Polo Shirts For Men

Reg. 69c Sale 39c

Wear one these warm nights for cool comfort—Take 3 or 4 with you on your vacation. Just what you want for sports wear. Small —medium and large.

More Big Savings!

Wool Trunks For Men

Reg. $2.98 Sale $1.89

Just the wool bathing trunks you need for fun in the water these days. All well made and all with a pocket. Complete range of sizes.

TIES BY BOTANY—all washable and with pre-shrunk lining. Quality Ties because made by Botany—Usually 79c to $1—Sale 19c

MEN'S SPORT BELT—Pioneer make—zip clip. Black, white and brown. Reg. $1.00—Sale 59c

MEN'S SPORT SWEATERS—light weight all wool in V-neck—light pastel shades. Regularly $3.95—Sale $2.98

MEN'S WHITE DUCK TROUSERS — well made — reinforced where needed. Regularly $1.49—Sale $1.00

MEN'S WASH TROUSERS — sanforized, meaning they won't shrink from washing. Regularly $1.98—Sale .. $1.49

BOYS' BATHING SUITS—all wool—all perfect. Navy and royal. Regularly 98c—Sale 49c

MEN'S AND BOYS' TENNIS SHOES—low cut style —canvas uppers—blue, brown and white. Sizes 4 to 10. Regularly $1.29—Sale 98c

More of These

Polo Shirts For Boys—

Reg. 69c Sale 39c

Styles and fabrics that young fellows 8 to 18 are wearing right now. Cool as well as dressy. Good assortment of the most preferred colors.

Buy Now—Save!

Wash Suits For Your Boy

Reg. 69c Sale 44c

Light weight—cool wearing and easy to keep clean. Some plain colors. Others with contrasting pants and blouse. Sizes for boys 3 to 6 years.

Kiddies' Sun Suits

Regularly Up To $1.00 39c

Cool and comfortable these days.

COMPLETE SERVICE FOR YOUR CAR WHILE YOU SHOP

SEARS, ROEBUCK AND CO.

BOSTON PARK DRIVE BROOKLINE AVE. KENmore 7370

FREE PARKING SPACE

CAMBRIDGE IRIS MASS. AVE. NEAR PORTER SQ. TROwbridge 4010

COMPLETE SERVICE FOR YOUR CAR WHILE YOU SHOP

Odd Facts of OLD BOSTON

FREE EACH WEEK 1000 MINIATURE REPRODUCTIONS 10" HIGH OF OLD SPINNING WHEEL THAT ACTUALLY WORKS FOR 1000 BEST LETTERS ON "WHY OLD MR. BOSTON FINE LIQUORS REFLECT THE QUALITY TRADITIONS OF OLD BOSTON." SEND LETTERS POSTMARKED NOT LATER THAN ONE WEEK FROM TODAY TO OLD MR. BOSTON, BOX F, STATION A, BOSTON, MASS.

PATRONS OF THE COFFEE HOUSES SCORNED CUPS AND SAUCERS. THEY WANTED GOOD, LONG DRINKS AND SO ALWAYS ASKED FOR A "DISH" OF COFFEE OR TEA, WHICH ACTUALLY WAS A BOWL.
BUNKER HILL BONUS
HEROES OF BUNKER HILL WERE REWARDED WITH BOLTS OF CALICO.
IN OLD BOSTON, BEFORE VACCINATION WAS KNOWN, IT WAS THE CUSTOM TO HOLD "SMALLPOX PARTIES" WHERE FRIENDS CAUGHT THE DISEASE, RECOVERED AND BECAME IMMUNE UNDER PLEASANT CIRCUMSTANCES.
A TYPICAL INVITATION
Old MR. BOSTON Distilled DRY GIN 90 PROOF as smooth as old brandy
THERE'S A BIT OF THE OLD WORLD ABOUT OLD BOSTON. AN UNHURRIED THOROUGHNESS, A LOYALTY TO HIGH STANDARDS. THIS TRADITION OF FINE QUALITY IS REFLECTED IN THE MAKING OF OLD MR. BOSTON DISTILLED DRY GIN. WHEN YOU TASTE ITS PERFECT, ROUNDED FLAVOR AND SENSE IT'S DELICATE SMOOTHNESS, YOU KNOW THIS GIN IS A FINE LIQUOR. BUY A BOTTLE TONIGHT.
Bon Burk, Inc. BOSTON, MASS.

The Brighter Side

By DAMON RUNYON

(Copyright, 1937, by King Features Syndicate, Incorporated. International copyright and all other rights reserved. Distributed by Universal Service.)

Will Rogers was a great showman, and understood the value of keeping his name and personality before the public. He had something to sell, and publicity was his greatest asset in selling it. Thus he could not be a shrinking violet under any ordinary public circumstances.

Damon Runyon

By nature, however, he was a man of simple taste and manner, and even as a salesman of his own tremendous talent, he avoided ostentation. He dressed carelessly, liked to eat at a counter, and loved the association of just folks.

It is our guess that the old boy would be considerably startled if he could see the monument they have reared to his memory out in Colorado.

It is no more than his memory deserves, but plain-as-an-old-shoe Bill would probably have allowed that it was sort o' piling it on. But he could have helped being highly flattered.

Not many men in the history of this country, of private or public works, have had their memory preserved in the enduring manner that will keep the name of the one time cowboy, actor, and writer in the minds of the generations to come.

LASTING MEMORIAL

On a high hill in the Rocky Mountain range of the centennial state an old friend and admirer of Rogers has built a stone tower to Bill's memory that will be standing there long after all the folks now living are dead, and crumbled to dust, and long forgotten.

We have just received a letter from Mr. Ralph C. Taylor, City Editor of the Pueblo Chieftain, our Colorado newspaper alma mater, telling us a lot of interesting things about the monument.

It is now practically completed and open to the public, but it will not be formally dedicated until September 6 when the dedication will be made the occasion of a three days celebration with a great rodeo as the highlight.

They call the monument the Will Rogers Shrine of the Sun. It is a 100-foot tower of granite that looks like an architectural bit out of the old world, and it stands on the edge of Cheyenne Mountain, half a mile above the plain below, where the famous Broadmoore Hotel is located.

PENROSE TRIBUTE

It has taken 30 men about two years to build the tower, and Mr. Taylor avers that there is not a stick of wood or a nail in the structure. It is all granite, concrete and steel.

The shrine is the idea of Mr. Spencer Penrose, of Colorado Springs. We know Mr. Penrose. Folks used to call him "Speck." He is a brother of old Boss Penrose, who, in his lifetime, bossed the State of Pennsylvania like it never has been bossed.

Spencer Penrose, a graduate of Harvard, went out to Colorado years back and settled in Colorado Springs. He is a rich man and he has spent a barrel of money in enterprises of merit in that region.

He financed the Will Rogers shrine himself. He called in an architect named Charles E. Thomas, and a construction superintendent named Milton J. Strong and told them to build a beautiful tower on that eyebrow of Cheyenne Mountain and never mind the expense.

BUILT BEAUTIFULLY

From Mr. Taylor's fluent description, we gather that is one thing they did not mind—expense. They built against the ages, but beautifully. The tower is of light pink granite.

Some of the floors in the rooms inside are of imported Italian red marble. Others are of terazzo. All the doors are of heavy ornamental iron. The windows are metal frames with cathedral glass. We gather that it is a gorgeous structure.

The tower is anchored 28 feet into the solid rock, and protected against the lightning that sometimes buzzes over Cheyenne Mountain. Inside the shrine is a pictorial history of the Pike's Peak region in colored frescoes, the work of Randall Davey of Santa Fe, N. M.

In one of the memorial rooms is to be placed a bust of Will Rogers by Jo Davidson, the famous sculptor.

Davidson is now completing the bust in his Paris studio.

At sun-up, Mr. Taylor says, the tower catches the first rays of sunshine. At night the last glow of the setting sun glints on the great shaft. That is why they call it the shrine of the sun. Will Rogers would have liked that name.

FIRST Half Fare Cruise
of the Season to
PROVINCETOWN
Monday, July 12
ON THE STEAMSHIP
STEEL PIER

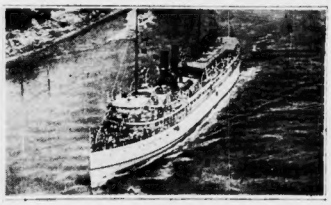

Half rate fares for adults and children on Boston's most enjoyable all day sail offered to Boston American and Sunday Advertiser readers. Two hours ashore at historic Provincetown. 120-mile ocean cruise.

ADULTS
$1.00
Round Trip
Boat Sails from LONG WHARF at foot of State Street on Atlantic Avenue.

CHILDREN
ALL Children under 12
50c
Round Trip
Each child must have a ticket and MUST be accompanied by a parent or an adult relative.

HALF FARE on MONDAY
Clip the Cruise Coupon
IN THE NEXT, JULY 11
SUNDAY ADVERTISER
Largest Newspaper Circulation in New England

New 1937 Genuine Spring
FANCY LIGHT TENDER MEAT
Lamb Legs lb **29c**
First National Stores

SUGAR FINE GRANULATED 10 LB SACK 48c — 10 LBS BULK 47c
BACON SLICED - RINDLESS SUGAR CURED LB 33c

GOLDEN BANTAM
MAINE CORN
GROWN AND PACKED IN MAINE
RICHMOND 2 No 2 TINS 19c
MAINE'S FINEST GOLDEN CORN
FINAST 2 No 3 TINS 21c

RICHMOND SOLID PACK
TOMATOES
2 LGE TINS 25c — 3 No 2 TINS 29c
FINAST WHOLE REFUGEE STRINGLESS
BEANS 2 No 2 TINS 29c

EVAP. MILK EVANGELINE ACCEPTED BY THE AMERICAN MEDICAL ASSOCIATION 4 TALL TINS 25c
MILD CHEESE WHOLE MILK VARIETY LB 23c
GRAPEFRUIT FINAST CHILL AND SERVE 3 No 2 TINS 29c
MIDCO ICE BOX **FREEZE** 3 TINS 25c
PEANUT BUTTER FINAST 1 LB JAR 31c — 1 LB JAR 17c
SPAGHETTI RICHMOND COOKED 3 1 LB TINS 20c
BISQUICK FOR IDEAL SHORTCAKE IN A JIFFY 2½ LB PKG 27c
HEINZ PICKLES CUCUMBER VARIETY 24 oz JAR 19c
CALO CAT or DOG **FOOD** • DOZ TINS 89c — 3 1 LB TINS 23c
RITZ CRACKERS 1 LB PKG 19c
FLUFF MARSHMALLOW LGE TIN 19c — 2 SM TINS 17c

EAGLE MILK	PERFECT ICE CREAM MIX TIN 21c	IVORY SOAP	2 LGE BARS 19c — 3 MED BARS 17c
N.B.C. FIG BARS	2 LBS 25c	IVORY FLAKES	LGE PKG 23c
UNEEDA BISCUITS	3 PKGS 13c	BAKER'S VANILLA	3 oz BOT 25c
SHREDDED WHEAT	2 PKGS 23c	TOMATO JUICE	MANHATTAN 2 20 oz BOTS 29c
TEA TIME CAKE	2 FOR 25c	SWEET RELISH	TIMBER LAKE PINT JAR 19c
HEINZ SOUPS	MANY KINDS 2 PINT TINS 25c	ASPARAGUS	FINAST - GREEN LARGE SPEARS No 3 TIN 29c

Fresh Bread
PRIZE WHITE
SLICED OR REGULAR LARGE 20 oz LOAF 9c
LONG LOAF
33 DELICIOUS SLICES LARGE 20 oz LOAF 9c
MILK BREAD
MADE WITH WHOLE MILK AND BUTTER LARGE 20 oz LOAF 10c

Summer Cereals
PUFFED WHEAT
SERVE WITH FRESH FRUIT AND CREAM 2 PKGS 15c
PUFFED RICE
MADE BY QUAKER READY-TO-EAT 2 PKGS 19c
CORN FLAKES
WHITE SPRAY - CRISP, GOLDEN BROWN PKG 6c

New genuine Spring Lamb is recommended by your local First National meat man because it is at its best right now. Tender, flavorful, selected Lamb Legs at First National top quality are the big value for your week end shopping.

★

LAMB FORES Genuine Spring - Boned and Rolled If Desired LB 17c
CHICKENS Strictly Fresh Native - To Broil or Fry - 1½ to 2¼ Lb Average LB 29c
FRESH FOWL Fancy Plump - Milk Fed 4 to 4½ Lb Average LB 27c
LEAN ENDS Mildly Cured Corned Beef - Free From Any Salty Flavor LB 29c
LAMB CHOPS BEST KIDNEY - Meaty, Tender, Cut From New Spring Lamb LB 45c
SMOKED BUTTS Mildly Smoked - Tender - All Clear Meat LB 39c

★

HALIBUT FRESH EASTERN LB 23c
COD STEAK 2 LBS 15c
SWORDFISH LB 33c

PRICES EFFECTIVE IN BOSTON AND VICINITY

Bananas	MELORIPE	4 LBS	23c
Melons	Honeydew	EACH	19c
Lemons	SUNKIST CALIFORNIA	DOZ	39c
Green Beans	NATIVE	LB	5c
Native Beets		2 LGE BNCHS	9c
Native Celery		LARGE BUNCH	15c
Lettuce	CALIFORNIA ICEBERG	2 HEADS	15c
Cucumbers	LARGE NATIVE	2 FOR	15c

FIRST NATIONAL STORES

CHINA TROOPS QUIT WAR AREA

Peiping, China, July 9 (AP)—Official Chinese-Japanese spokesmen announced today that Chinese troops had completed evacuation of the trouble zone of Wanpinghsien, scene of a clash between Japanese and Chinese armies.

The spokesmen said the Wanpinghsien incident had been "successfully localized" by the withdrawal and replacement of the troops by police.

Both the Japanese and the Chinese suspected the other would fail to fulfill the terms of the mutual evacuation agreement, reached at 4 o'clock this morning.

Fighting broke out this morning and again early this afternoon in the western suburban area of this old Dragon capital.

Eva von Blomberg Wills Sister Funds

The will of Eva von Blomberg, 35, who died at the home of friends on Beacon Hill two weeks ago, was filed in Suffolk Probate Court today.

By the instrument she establishes a trust fund for the payment of $100 monthly to her sister, Adelheid M. von Blomberg, who caused a stir a few years ago by adopting William Peary, Lynn press agent.

The remainder she leaves to her nephew, Karl von Blomberg of Weimar, Germany.

READY TO ENFORCE HOLY LAND PARTITION

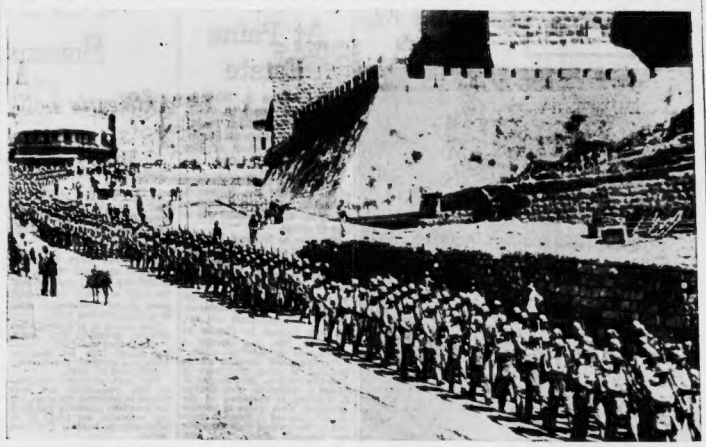

In historic Jerusalem, where Roman legionnaires marched 2000 years ago to enforce the Pax Romana, these modern British troops swing along in martial array today to put England's might behind a new "Peace Britannica," a feature of which is a division of Palestine between Jews and Arabs, with a neutral strip, under British administration, between. Jews and Arabs, alike, bitterly protest the "compromise," the war-like Arabs threatening armed resistance. They'll have to reckon, however, with Lieutenant-General John G. Dill's well-trained soldiery, which is demonstrating here.

International News Photograph Service

MADRID TROOPS BATTLE REBELS

By the Associated Press

Spanish government troops struck heavily at insurgent forces on the southern and western fringes of Madrid today, while government planes paved the way with terrific bombardments.

Tanks led attacks in the southern push at Getafe and Carabranchel. One government army speared deeply into insurgent territory at Quijorna, 18 miles west of Madrid, and at Villafranca Del Castillo, seven miles northeast of Quijorna.

The defense ministry said bombs destroyed a number of insurgent planes in an attack on an airport near Segovia. Troop concentrations, artillery batteries and insurgent trains and trucks were bombed.

Insurgents said a battle of "terrific intensity" was under way at Quijorna, but declared a government offensive was repulsed with heavy government losses.

The non-intervention committee adjourned after a three-hour session in London, still deadlocked on new plans for keeping arms and men from reaching Spain.

Great Britain, rebuffed by Germany and Italy on her proposal that she and France take over the naval patrol of Spain's coasts, looked to Germany and Italy to take the initiative in new proposals.

Cardinal O'Connell Names Transfers

Transfer of two pastors and the promotion of another churchman to a pastorate was announced today by Cardinal O'Connell.

Rev. Ambrose A. Dore of St. Paul's Church, Wellesley, is transferred to St. Raphael's Church, West Medford, to take the place of the late Rev. John J. Powers. Rev. Joseph J. Smith of St. Michael's Church, Bedford, is transferred to St. Paul's Church, Wellesley, to take Fr. Dore's post. Rev. James J. Walsh, administrator of St. Michael's Church, will take Fr. Smith's place.

Obtains License As Truck Burns

Joseph Gaudreau of Biddeford, Me., didn't mind paying the $11 Massachusetts license fee—but that $150 fire damage bill—well, that's adding insult to injury.

Gaudreau was stopped on the Worcester turnpike in his truck by a motor vehicles inspector and told he would have to procure interstate carrier plates.

While he was applying for the plates at the registry he glanced down to the street and saw his truck on fire. The blaze was extinguished with $150 damage.

The Tareyton Cork Tip prevents loose ends

HERBERT TAREYTON CIGARETTES

NOW ONLY 15¢

"There's SOMETHING about them you'll like"

RARE VALUE!

R.C.A. Licensed!

Summer RADIO Set!

Ideal for Summer Camp or Cottage—Porch—Child's or Maid's Room!

Powerful Tone! Illuminated Dial! Foreign, Aircraft, Amateur Calls!

$6.95 NO CASH DOWN! 25c WEEKLY!

Amazing Offer!

Use it all Summer—trade it in this Fall and get $6.95 allowance! Full purchase price!

NO FINANCE CHARGES!

WASHINGTON Jewelry Co.

365 WASHINGTON ST.
503 WASHINGTON ST.
In Waltham—312 Moody St.
OPEN ALL DAY SATURDAY!

STORES AIR COOLED

SENDS JAPAN ULTIMATUM

Moscow, July 9 (USI)—The smouldering Soviet-Japanese crisis flared to new and dangerous heights today when Russia formally warned Japan its armed forces have been ordered to take drastic action against any further Japanese "invasions" of Russia's far eastern territories.

The warning, accompanied by a bristling protest against alleged Japanese military incursions that resulted in a bloody frontier battle last Monday, was delivered by Soviet Foreign Commissar Maxim Litvinoff to Japanese Ambassador Mamoru Shigemitsu.

The protest, following by three days the engagement that reportedly cost 20 Russian and one Japanese lives on the border between Siberia and Japanese-dominated Manchukuo, accused Japan of "repeated incursions into Soviet territory."

Fall Out Window Proves Fatal

David Coleman, 20, living at the Hotel Regent, Tremont street, Boston, died this morning in City Hospital, following a fall from his third floor room to the street early today.

Police believe he fell through the open window of the room as he dozed in a chair beside it. A rocking chair facing the window and touching the sill, which is but three feet from the floor, indicates this probability.

Coleman was picked up by Clayton Ackles, night clerk at the hotel, who heard the thud of the fall. Coleman sustained a fractured skull, internal injuries and lacerations.

ASK ARAB KINGS AID IN PALESTINE FIGHT

Jerusalem, July 9 (AP)—The Arab higher committee called to four Arab kings today a plea "in the name of God and religion" to intervene against the British plan to partition Palestine.

The rulers from whom assistance was sought in the tense situation are Ibn Saud Emir of the Arabian Saudian Kingdom, the Imam of Yemen, Emir Abdullah of Transjordan, and the Ghazi of Iraq.

The committee, in its hurried message, protested that the best part of Palestine would go to the Jews and the holy places would go under British mandate.

On the other hand, the Jews were no better pleased. Many of them looked upon the proposed partition as "the end of a great dream and a great experiment," the idea of Lord Balfour to establish a Jewish national home in all the Holy Land.

WARNS BRITAIN

Confronted already by reports of minor disturbances following disclosure of the plan, Great Britain was warned she would find it impossible to carry out the scheme without use of force.

Anibey Abdulhadi, member of the Arab higher committee, declared of the proposal to divide the Holy Land into sovereign Arab and Jewish states:

"I cannot imagine an Arab hand could sign anything like that."

POLICE ALERT

Besides the two states the British royal commission proposed creation of a new mandate under which Britain would control the holy cities of Jerusalem, Bethlehem and Nazareth. Despite the outburst, the London government stood by its plan and prepared to ask the League of Nations soon for its approval.

Palestine "Betrayed," Rabbi Wise Charges

New York, July 9 (USI)—Dr. Stephen S. Wise, president of the Zionist organization of America today had accused Great Britain of a "great betrayal" in the partition of Palestine between Arabs and Jews.

"The decision strikes at the very heart of Jewish hopes and is an affront to the League of Nations," read a statement issued by him. "This is a great betrayal of a sacred trust."

Reich Voices Plea For German Minorities

Berlin, July 9 (AP)—The Third Reich voiced an unmistakable plea for German minorities in Europe today in comment on the British plan to partition the Holy Land. The Diplomatisch Politische Korrespondenz, mouthpiece of the foreign office, observed that there are sections in Europe where minorities' rights should be established first, however laudable may be Britain's efforts to solve the problems of Jews and Arabs in Palestine.

Pin Removed From Throat of Baby

Rushed 175 miles from Pittsfield to Boston, with police leading the way, 6-months-old Marylin Mc Clusky was saved today at Deaconess Hospital by surgeons who removed an open safety pin from her oesophagus.

The child suffered no ill effects from the operation, it was announced at the hospital.

Finding that Pittsfield hospitals were not equipped to perform the bronchoscope operation, the child's parents, Mr. and Mrs. Frank McClusky, arranged for the police motorcycle escort at midnight and the high-speed trip to Boston was begun at 12:30 a. m.

Kane's One of America's Largest Furniture Institutions Brings You Another Feast of Alteration Sale Values!

$75,000 Stock Must Go At Once To Make Room for the Builders! Prices Slashed To The Limit!

Saturday 9 A.M. to 9 P.M.

At All Kane Stores

Extra Feature! To Help Speed Goods off our Floors! 9x12 FRINGED Rug Included With Every Room Sold Fri. & Sat.

Limited Number Only! Priced For Quick Sale! Be Early!

17 Pc. Modern LIVING ROOMS $59

Our $115 Grade YOU SAVE -$56-

We've GOT to get our goods out of the way! This close-to-cost Bargain is the result! Look at the picture! See all you Get with it and HURRY!

9x12 Fringed Rug and All Modern Extras Included!

•Sofa •Lounge Chair •Club Chair •2 End Tables •2 Table Lamps •and Shades •Floor Lamp •and Shade •Bridge Lamp •and Shade •2 Pictures •2 Book Ends

$5 DELIVERS IT

They MUST GO AT ONCE!

167 Reg. $11.90 INNER SPRING MATTRESSES

While They Last . . . Genuine "Royal" brand. (Made by one of our best makers.) SACRIFICED because they're in the builder's way! You Save HALF!

$5.95 45c Down 50c Weekly

Lowest Price in New England to Our Knowledge!

79 Triple Studio Couches

You Save $11.80!

Just 79 for the first 79 customers! Reduced for immediate disposal! Full size, beautifully upholstered; opens to full or twin beds.

$12.95 45c Down 50c Weekly

If You Can't Come In, MAIL THIS

Kane's, 208 Camden St., Roxbury

Please send me complete information on:

NAME .....

ADDRESS .....

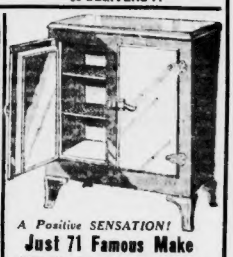

A Positive SENSATION!

Just 71 Famous Make STEEL REFRIGERATORS

Reduced To Only . . . Think of it! A GOOD Refrigerator (all enamel inside and out) for only $12.95! A price you'd think would barely cover cost of materials and labor alone! 1st come, 1st served. Get yours QUICK!

$12.95 45c Down 50c Weekly

Home Outfit Special!

3 Rooms For The Price of TWO!

17 Pc. Living Room 17 Pc. Bedroom or 17 Pc. Dining Room with Kitchen and 9x12 Rugs Included $118 Easy Terms!

WHERE 15 STORE BUYING POWER MEANS BIGGER SAVINGS

KANE'S

740 WASHINGTON STREET, BOSTON

Rosenau Bros.

MALDEN—9 Dartmouth St.
HYDE PARK—1295 River St.
QUINCY—1546 Hancock St.
CAMBRIDGE—505 Mass. Ave.
FRAMINGHAM—64 Irving St.
LYNN—219 Union St.
BROCKTON—215 Main St.
WALTHAM—190 Moody St.
LAWRENCE—Corner Methuen and Lawrence Sts.

Open Saturday Evening Till 9

FREE Parking
Ask our Doorman
FREE Delivery
In New England
FREE R. R. Fares

BLENDED, PRICED—"IN TUNE WITH THE TIMES"!

BUT—"OLD DRUM BRAND" WE ALL DEMAND!

GOING TO BEAT THE BAND!

The typical American likes his whiskey smooth and rich, but not too sweet. He isn't a spendthrift, but he knows you can't get good quality below a fair price. Old Drum Brand is blended for him... And he likes it!

Calvert's OLD DRUM BRAND

BLENDED WHISKEY—90 PROOF—75% Grain Neutral Spirits

Distd. 1937, CALVERT DISTILLING CORP., DISTILLERIES: RELAY, MD., AND LOUISVILLE, KY. EXECUTIVE OFFICES: CHRYSLER BLDG., N. Y. C.

Betty Alden on 'Beacon Hill'

Faith Donaldson to Become Bride in September

By BETTY ALDEN

THE QUESTION of whether to have a career or a husband has not arisen in Faith Donaldson's life . . . because she is going to have both . . .

Even if Faith does not continue her many activities after her marriage to Russell Grace D'Oench in September and settles down to become one of New York's most attractive younger matrons, she still has had enough of a career to equal the average girl's life time . . .

MRS. HEYWOOD FOX

Perhaps one of the high spots of her activities was the experience she had last winter doubling for Claudette Colbert in the most daring skiing scenes in "A Girl From Paris" . . . Her skiing ability won her a place on the American women's team in the international matches . . . and without a doubt she would have gained a berth on the Women's Olympic team if she had not foregone this honor to be secretary and interpreter to an economic expedition to Russia in the winter of 1936 . . .

Unlike many girls who spend most of their waking hours dreaming of getting into the movies, and later go to Hollywood for long months of apprenticeship, Faith broke into the flicks quite unexpectedly . . . while enjoying winter sports at Sun Valley, Idaho, last winter . . . The skiing sequences of the picture were taken there and Faith's ability, plus her general appearance which is not unlike Claudette Colbert, attracted the producers who were searching for a society girl to perform some slaloms and turns which were beyond Miss Colbert's ability . . .

Besides all these activities Faith has made her debut in both Scotland and Boston, and is a member of the Junior League and Vincent Club . . .

Her fiance is a prominent business executive of New York and it would be difficult to mention a well known Gotham club to which he does not belong . . .

The wedding will take place in September, following Faith's return from Europe and the return of the rest of her family from Colorado where they are roughing it on the ranch belonging to Dr. Lunt's sister, Mrs. C. Phelps Dodge of Washington, D. C. . . .

* * *

Thacher-Wrightington Ceremony

ALMOST EVERY BRIDE wears fragrant orange blossoms somewhere on her wedding costume, because the custom is an accepted traditional part of the ceremony . . . but it is even more appropriate in the case of Ellen Wrightington who is being married this afternoon to Sherman Day Thacher, for she is going to live in the land of the orange grove . . . in the bridegroom's home state, California . . .

The bride is the daughter of Mr. and Mrs. Sydney R. Wrightington of Lexington who are having both the wedding and the reception at their home . . . The bride is wearing her mother's wedding gown of ivory satin trimmed with old family lace, and her tulle and lace veil is fastened with a coronet of orange blossoms . . . The Rev. Dana McLean Greeley of Arlington Street Church is performing the ceremony . . .

Margaret Wrightington, is her sister's maid of honor and Ann Wrightington and Edith Thacher (cousin of the bridegroom) are the bridesmaids . . . Margaret's gown is of turquoise satin with a coronet of yellow rosebuds in her hair and a bouquet of the same flowers . . . the bridesmaids' frocks are of rose beige satin with delphinium coronets in their hair and bouquets of African daisies . . . The little flower girl, Deborah Holt, is wearing turquoise blue . . .

The bridegroom, who graduated from Yale in 1936, is having Melville Church of Washington, D. C., as best man, and Dana Wrightington and Thomas D. Barnes for ushers . . . The bride graduated from Vassar and also attended the University of California . . . Mr. Thacher teaches at the Catalina School for Boys in California . . .

* * *

Notes From Gay Summer Resorts

SIZZLING ENTRIES IN THE LOGBOOK OF A SIMMERING SUMMER SEASON AT THE SEA SHORE: The ocean breezes on Cape Cod sweep across the dunes to sing songs for the poets' ears and draw designs to thrill the artists, but summer visitors are completely satisfied with their utilitarian achievement of cooling the atmosphere . . . Mrs. Harry Hayward and her daughter Harriet (Mrs. George Sanders) are enjoying the cool Cape breezes as they read the newspaper accounts of the sweltering temperatures here in town . . . Mrs. Sanders is still convalescing from her motor accident of last summer . . . She spent most of the winter in a Boston hospital . . .

Despite all the attention attracted by the imposing new canal bridges, there is still plenty of interest in the contract variety . . . Mrs. Frances V. Aldrich of Beacon Hill is managing the weekly contract parties at the Wianno Club . . . She is the mother of Mrs. Oliver Wadsworth . . . The parties are held every Tuesday afternoon and among the players are Mrs. J. Mott Hallowell, Mrs. Francis W. Bird, Mrs. Charles Russell, and Mrs. Channing Wells . . . Mrs. Wells' daughter, Mrs. Heywood Fox, is down from Southbridge, visiting her parents at Wianno . . . A little stranger is expected in the Heywood household in the very near future . . .

Mrs. Lewis Bell is sporting a very tricky sailing outfit . . . A coverall of blue denim . . . it has a hood like Little Red Riding Hood's which keeps even the most meticulously set wave and ringlets in place . . . The regular sailor trousers give her plenty of freedom to "look lively" aboard the Avis which she sails from the Cohasset Yacht Club . . .

Mr. and Mrs. James O. Bangs are staying in the Motley Cottage at Nahant for the summer . . . Before chartering their boat they took a number of cruises, including one to the New London regatta . . . Mrs. Bangs was Dorothea Frothingham before her marriage last summer.

Chatty Notes of Society

COUNT FRANCESCO M. GURDABASSI, who took a prominent part in North Shore social affairs last year, is expected to return from Italy late this month to join his family at Old Fort their summer place at Pride's Crossing. Countess Gurdabassi, who is the former Miss Rosalind Wood, won several prizes for her rose exhibits in last week-end's show of the North Shore Horticultural Society.

* * *

MRS. OWEN JOHNSON, president of the Lenox Garden Club, gave a garden party recently at Ingleside, Stockbridge, for the many flower lovers among the summer visitors in the Berkshires. Mrs. Robert H. Fife, president of the Garden Club of America, received with Mrs. Johnson.

* * *

Among the guests were Mrs. William Penn Creason, Miss Georgiana W. Sargent, Mrs. Norman H. Davis, Mrs. Henry Fairchild James, Mrs. Thomas H. Blodgett, Mrs. Theodore P. Lyman, Mrs. Walter Atherton, Mrs. Henry Tyson Parsons, and Miss Marian Hague.

BELMONTS Are Ardent Polo Enthusiasts

MR. AND MRS. AUGUST BELMONT, Jr., of Gladstone, N. J., actually were photographed at a polo match on Long Island, but they are so well known on the North Shore that the picture could easily have been taken at the Myopia Hunt Club. Mrs. Belmont is the former Betsy Saltonstall, daughter of John Saltonstall of "Hunt wick," Topsfield, and she is a cousin of practically each and every member of the younger generation of Saltonstalls around Boston. The couple was married in Christ Church, Hamilton, about six years ago.

Flower Show At Paine Estate

Mrs. William A. Paine is opening her estate on Beach Bluff avenue, Phillips Beach, next Monday afternoon for the annual flower show of the Swampscott Garden Club. . .

Mrs. Fred J. Rudd is president of the club and Mrs. Norman S. Dillingham is chairman of the committee for this show which will be free of charge.

Mrs. Charles Norcross Breed is chairman of the first class, which is for artistic floral arrangements in a Victorian vase. The second class, chairmanned by Mrs. John F. Langmaid, is for flower arrangements in a small modern container.

Class three, miniature still life, has Mrs. Lyman B. Frazier as chairman. Mrs. Carl Lovejoy is chairman of the children's class.

Perennials and biennials will be exhibited in glass containers in class number five. Mrs. Stanley D. Forbes is chairman. Mrs. Charles F. Sprague is chairman of the corsage class which is number six. Mrs. Edward F. Breed is chairman of the seventh class for herbs and aromatic plants, and Mrs. Charles E. Magrane is chairman of the special exhibit class which will be judged by popular vote. The final class, of which Mrs. Edward F. Breed is chairman, is for rock gardens built on canvas.

Grabs for the children which will be in the charge of Mrs. George R. Beardsley, Mrs. Frederick Bogardus, and Mrs. John H. Osborn.

Catholic Alumnae Plan Meetings

Convention in August

Dame Boston will find herself once more in the role of hostess when she greets delegates of the International Federation of Catholic Alumnae arriving here for a four-day convention, August 20-24.

Copley-Plaza will be the headquarters for the women, who are graduates of Catholic schools in all parts of the world. British Isles is sending four delegates to the conference which opens with registration on the morning of August 20.

In the afternoon of the 20th, Emmanuel College will entertain the visitors at tea at the college in the Fenway. Friday evening will be devoted to sight-seeing.

Business meeting of Saturday morning will be followed by a visit to Boston College and a reception to be staged at Roxbury Academy of Notre Dame. A banquet in the evening concludes the program.

Following Mass Sunday morning in the Emmanuel College chapel, the group will jaunt to the historic shrines at Concord and Lexington and before turning Boston-ward will be honored at the Tyngsboro Academy of Notre Dame. Social affairs figuring on the Monday program include a South Shore motor trip and dinner at the shore.

Details of an extensive week-end are being planned by Mrs. Marguerite Maguire of Dorchester. On her executive committee are Sarah Lydon, state president of the I. F. C. A., and Sue Sheridan, who serves as governor of the Massachusetts chapter.

Margaret McCann of South Boston will be in charge of the banquet, a feature of Saturday's meeting. Grace Kelly, of Boston, chairmans the hotel committee and Mrs. Thomas Walh of Boston, former president of the alumnae of the Boston Academy, is planning the entertainment for the delegates.

Also serving on the committees are Mrs. Joseph Sullivan, Mary Caldwell, Alice Lynch, Rose Walsh and Mary Rose.

* * *

Mary Lynch Weds Tomorrow

Joining the ranks of July brides is Mary Virginia Lynch of Dorchester, active member of the Preparvulia Club, who becomes Mrs. Joseph F. Harrington at a nine o'clock ceremony tomorrow morning at St. Peter's Church in Dorchester.

Grace Jones of Dorchester will be the honor attendant. Also included in the bridal party is Mary Elizabeth Murphy, who will serve as flower girl.

Mr. Harrington has chosen his brother, Raymond T. assistant graduate manager of athletics at Boston College, to serve as best man.

Reception to the bridal couple will be held at the Longwood Towers. Miss Lynch is the daughter of Mrs. Frank Bernard Lynch of Dorchester. Mr. Harrington is the son of Mr. and Mrs. Cornelius Harrington of Dorchester.

* * *

Dance Fans Make Merry

A merry throng greeted the arrival of Bob Crosby's band, which made its local debut last evening atop the Ritz Roof.

Rosario Tomasello was one of the many dance fans who enjoyed the latest numbers in the realm of swing. With her easy shoes she wore a matching sailor.

Glimpsed in another group were Mr. and Mrs. Harry McDonald, the latter attractive in a black marquisette dinner gown, smartly embroidered in white. Charles D. O'Malley was another one of the evening's jolly hosts, entertaining a group of friends at one of the ringside tables.

Society Notes

MISS MARY LOUISA HOFF and Miss Julia O. Hoit from Paris are visiting Mrs. George Baty Blake at Pine Needles in Lenox. Mrs. Cleveland Bigelow, who has been visiting Mrs. Clark G. Voorhees in Lenox, has gone down to Cohasset for a sojourn at the seashore.

Class Head

Marjorie Quigley, daughter of Dr. and Mrs. S. Quigley, has been named chairman of Wellesley College class of '37. She attended Boston Academy of Notre Dame and during her collegiate career has held many elective offices.

President, Son Play Comedy

A bit of humor in the reported courtship between John Roosevelt, youngest son of the President, and Anne Clark, Boston debutante, was revealed today in Washington.

When the young couple approached the receiving line at the reception following the wedding of Franklin, Jr., and Ethel duPont, John assumed a serious air and said:

"Father, this is Miss Schmaltz." The President's eyes twinkled. He responded:

"Schmaltz? I thought it was Zilch."

Married Comrades

By ADELE GARRISON

KATIE'S FIERY TEMPERAMENT PRESENTS CURIOUS PROBLEM

CHAPTER 349

KATIE looked up at me in ludicrous incredulity as I told her mendaciously that her swoon had not affected the condition of my mother-in-law, adding truthfully that the older woman was worried about her.

"Vot dat?" she demanded sharply. "You say old womans worry ofer me? Me? No, no," she shook her head with finality.

"Not in vun, two, tree thousand years will she bodder her head about me. Me, I know dot old womans. She, goot, she even kindt sometimes, but she no like me.

"I no blame her," she went on, regardless of the nurse's attempts to quiet her. "Me, I act like vun devil mit her, but den she devil me first till I no can tell ef my head ees on mine neck or mine heel."

"Katie, dear, listen to me," I said. "You must obey the nurse so you do not become really ill."

"All right, I mind her," she said laconically, and the nurse stepped forward.

KATIE IMPROVES

"Come up with me now, Katie," she said, "and let me put you to bed. What you need now is a nice, long sleep. Then you'll be all right."

Jim hovering anxiously in the background, for when anything is wrong with his tempestuous wife, his world patently stops, ventured a suggestion.

"Why couldn't I finish up dinner, Katie?"

"Ho! ho! dot's a goot vun!" Katie's laugh accompanying her derisive words was so indulgently and affectionately good-natured that though Jim flushed he palpably was neither seriously abashed nor offended.

WHO'LL SERVE DINNER?

"I like to see Jeem mit dot dinner yance." Katie's mind had made the mental comment that Katie was recovering with remarkable rapidity from her swoon.

"He put sugar in dot soup und salt in pie," she went on, "und she all made but he salt eet anyway."

She glanced roguettishly at her husband, and then looked at the nurse pleadingly.

"I feel all right, honest," she said. "Please let me go by my keetchen."

"I can't do that, Katie." The nurse's tone was rigidly professional. "You must go to bed for a while, or I can't be responsible for you. You must have rest and sleep. And don't worry about dinner. I'll take care of it. I know quite a good deal about cooking."

Katie's eyes and voice held definitely disgusted impudence.

"I sure you know about cooking," she said. "Vot you can't do undersit. No like odor womans in mine keetchen."

"But," I said quickly, "you surely don't mind me, Katie; I know just how you do things."

EVERYTHING'S SETTLED

"You mean it, Meester?" Katie retorted, looking up at me with affectionate eyes.

"I am tired sitting down," I laughed. "It will do me good to stir around. Now you lie back and rest easy about the dinner."

"Come on, Katie," the nurse interposed. "Your husband and I will help you to bed."

"Oh! I don't vant go opp dere all by minesself," Katie wailed like the child she is. "Jeem he hat to do chores, und I be so lonesome."

"Why can't she stay right here and sleep?" I asked the nurse.

She glanced at me and then said quickly: "She can. Here, Katie, lie back and let me cover you better. Go to sleep as quickly as you can."

She covered the girl deftly, raised a window near the couch and left the room with me. Outside the closed door, safely out of Katie's possible hearing, she looked at me curiously.

"You're different from most other employers of servants I've seen," she said.

(Continued tomorrow)

(Copyright, 1936, K. F. S., Inc.)

New Scalp Ritual Is Summer-Time Delight

Antiseptic Lotion Works Wonders

By ARLINE GOULD

THERE'S nothing like the bugaboo of tell-tale powdery shoulder flecks to mar an even temper.

Dandruff is a common offender and even the best groomed pair of shoulders in the world sometimes reveal embarrassing deposits. What actually causes it is still something of a mystery, but dandruff really can be routed . . . and all quite easily, too.

We believe we've discovered the most amazingly simple way of fighting it . . . and certainly the most effective. No, it isn't some sacred necromantic salve or a rare, priceless lotion.

The fact is it is a simple but efficient antiseptic that you've probably used hundreds of times for minor cuts, for mosquito bites . . . even for a refreshing mouth wash or gargle.

The safe antiseptic qualities of this preparation not only helped to eradicate the germ, but definitely promote that a germ with the frightening appellation of "pityreporum ovale" is somewhere mixed up in it.

Give yourself a treatment at home once or twice a day. And use it full strength on your scalp. Don't be afraid it will harm your hair for we know a pediatrician who recommended it for a slight scalp irritation on a six-weeks' old infant.

The best method is to pour a quantity of it on a pad of cotton and apply it thoroughly over the entire scalp. Once the solution has been spread, massage the scalp with the finger tips using a rotary motion.

Be sure the massage is vigorous and persistent as this helps to loosen the scales, and permits the lotion to penetrate down to the roots of the hair. And be sure to allow it to dry on the hair for the best results.

In no way will it affect the coloring of the hair or the scalp tissues. If your hair is particularly dry, rub in a bit of oil before shampooing. It comes in all size bottles, famous as low as twenty-five cents and is as fine a dandruff-fighting germicide as we've ever seen.

To learn the name of this antiseptic call Arline Gould, Liberty 4000, week-days until 5, or write to her at the Boston Evening American, enclosing a stamped, self-addressed envelope.

Beauty Answers

Question—Will you please send me a copy of the "Eat your way to beauty diet." I believe this is the diet of Dr. Bircher-Benner of Zurich. Is it solely a complexion diet or is it a reducing diet as well? Mrs. E. S., Salem.

Answer:—To obtain this diet which contains a complete menu of "complexion dishes" which an international beauty authority has adapted to American needs, please write this department again and enclose a stamped, self-addressed envelope. Yes, it is a reducing as well as a beautifying affair and is based on the sunlight-nutrition theory of diet. I think you will enjoy trying it as it has met with tremendous success in New York.

Supper at Eight

Cool Dishes For Hot Summer Nights

FROM MARTHA LEE'S FRIDAY MORNING BROADCAST OVER STATION WNEX

DINNER is rather an overpowering word, particularly during summer weather. An invitation to dinner implies a lavish meal. Why not ask your friends to come for supper with the family?

Supper suggests something homey and cozy—a simple meal—but very delicious—enjoyed in a friendly, informal atmosphere. Does it sound more enticing to you than dinner?

And for the hostess who must serve her meals in a tiny dinette, supper sounds much more appropriate then dinner. Here is a summer menu made to order for just such an occasion.

DEVILED CRAB MEAT
Garden Salad Cornmeal Muffins
Strawberry Shortcake Coffee

This scalloped crabmeat dish has lots of pep and personality—and the crisp golden hot muffins are perfect with it. Be sure to give your guests liberal helpings of butter for the muffins.

The tossed green salad—made from any green things you can find in your market—is cool and refreshing and just what you need to complete this first course.

DEVILED CRAB MEAT
1½ cups soft bread crumbs
1½ cups milk
2 cups crab meat (a 13-oz. can)
3 hard cooked eggs
1-3 teaspoon dry mustard
⅛ teaspoon cayenne pepper
1¼ teaspoons salt
¼ cup melted butter
Bread crumbs or cracker crumbs for top

Moisten the bread crumbs with milk. Remove the bones from the crab meat and mix it with the bread crumbs, milk and finely sliced egg whites. Then blend in the mashed egg yolks, mustard, cayenne, salt and butter. Pour into a shallow buttered baking dish and sprinkle the crumbs over the top. Dot with butter. Then bake for 15 minutes in a moderately hot oven, 450 deg. F. This recipe will give six generous servings.

CORN MEAL MUFFINS
1 cup all-purpose flour
1 cup white or yellow cornmeal
¼ cup sugar
1 teaspoon baking powder
2 tablespoons shortening
½ teaspoon soda
1 teaspoon salt
1 egg
1 cup sour milk

Sift the flour once before measuring. Sift the flour, cornmeal, sugar and baking powder, soda and salt together. Beat the egg and add to the milk. Combine with the flour mixture. Add the melted shortening and beat well. Fill greased muffin or gem pans two-thirds full and bake for 25 minutes in a moderately hot oven, 400 deg. F.

Sweet milk may be substituted for the sour milk in the recipe. In that case omit the soda and increase the baking powder to four teaspoons. Also increase the shortening to four tablespoons.

TOSSED SALAD FOR SALAD BOWL OR INDIVIDUAL PLATES
Crisp lettuce leaves
½ medium-sized cucumber (sliced thin)
4 radishes (sliced thin)
1 tablespoon chives (cut fine)
3 ripe tomatoes cut in wedges
French dressing

Perform the chilly and dry the vegetables. Pluck apart crisp, cold, well-dried leaves of lettuce. Place in salad bowl (previously rubbed with a clove of garlic if desired), add crisp cucumber and radish sliced and the chives. Toss gently (with a fork and spoon) in a bowl with just enough French dressing to make the leaves of lettuce glisten. Add tomato just before serving.

'Ever Since Eve'

By Lewis Allen Browne

BASED ON THE COSMOPOLITAN FILM HIT

(From an original story by Gene Baker and Margaret Lee. Screen play by Lawrence Riley and Earl Baldwin. A Cosmopolitan production to be shown at the Paramount and Fenway Theaters beginning Thursday, July 22. Released by Warner Brothers.)

CHAPTER XIV

Margery stood there, holding the door open, staring at Freddy Matthews, and trying to say something. She noted he wore dinner clothes under his top coat.

"Oh!" was all she could manage to say.

"I am sorry," Freddy said, "I am afraid I came to the wrong apartment. Does Miss Morrison live here? I am Mr. Matthews."

Then Margery realized that he did not recognize her. He had never seen her without her hideous disguise. She tried to think what to do or say.

"Miss Morrison? Oh—uh—" Margery gasped and made a new effort. "You mean Miss Margery Morrison?"

"I don't know her first name, but is she in?"

"Well—not—exactly—"

Margery was trying to think what to do.

"Not exactly? I am afraid—"

"I mean, I am expecting her. She went out—er—I think she is looking for another position."

Margery was beginning to think more clearly.

"Oh, she mustn't do that," Freddy exclaimed. "Look here, would you mind if I came in and waited for her?"

Margery thought. Good heavens, what shall I do now?

"Well, no, I wouldn't mind, but, you see, I don't know how long she will be gone."

"Thank you. He sat down and continued to feast his eyes on Margery. "I suppose," he said, "you are the young lady that Miss Morrison lives with?"

Here was just the hint that Margery needed. It would explain everything and cover her up beautifully.

"Yes, that's right," Margery said, eagerly, "I am Miss Morrison's room-mate."

"I believe I heard her telephone you once—if I remember right, it is Miss—er—Miss Rogers, isn't it?"

"Yes, Mr. Matthews, Susie Rogers."

"Indeed—somehow that name doesn't seem to belong to you—er—no offense."

"Not at all."

HAD HE GUESSED?

Margery eyed him suspiciously. Had he penetrated her disguise before this, and was he making sport of her?

Susie, brushing her teeth, heard the murmur of voices and supposed it was her Big Friend, Jake. She came out to the living room door in a ratter scant and shabby kimono and was still brushing her teeth.

"Well, dumb-bell—"

Then she almost choked and tried to hide the tooth brush, for instead of Jake, here was a handsome stranger.

"Oh gee!" Susie gasped. "I'm sorry—I—"

She could say no more, but turned and ran back to the bath room. Freddy stared at her and then at Margery, whose face was red because of her efforts not to howl with laughter.

"Does SHE live here, too?" he asked.

"Oh no, she just—er—dropped in."

"To brush her teeth?" Freddy grinned at her.

"Er—yes."

"Strange. Quite a number of people brush their teeth at home."

"Evidently not all. Really, Mr. Matthews, there is no telling when Miss Morrison will be back."

"That's all right with me, Miss Rogers."

Freddy was determined, at this time, to remain and get on friendly terms with this beauty who was supposed to be Miss Rogers.

Freddy was always one who could make lively conversation, and since Margery realized that he was admiring her, she was glad to listen and watch him. But all the time she was wondering how she was to ever get out of it.

FUN FOR SUSIE

Susie dressed and came out.

"I am awfully sorry," Susie said to Freddy. "You see, I thought you were Jake—that is —somebody else."

"That's all right, Miss—"

"Oh yes, excuse me. This is Miss Wilson, Mr. Matthews, Miss Sadie Wilson, a friend," Margery turned and gave Susie an imploring look. "Mr. Matthews is Margery Morrison's boss, you know, Susie, and since Margery is out, he is waiting."

"Marge OUT——"

And then Susie understood. She remembered Margery's office disguise.

"And I don't know when she will be back," Margery continued. "I told him that perhaps Marge was looking for a new job. Mr. Matthews wants to see her and have her come back to work."

A NEW PROBLEM

The door buzzer sounded.

"That will be your friend, Jake, don't keep him waiting," Margery said.

Susie was still giggling. Margery nudged her.

"Good-by, Mr. Matthews. I do hope you don't have to wait too long for Marge—never can tell when Marge will get home."

She hurried out. When she opened the door Jake tried to step in, but she shoved him out and closed the door.

"Hey, what's a idea, Sue?" he demanded. "I gotter practice." He held up his music roll.

"Yeah? Well, you can practice taking me out to dinner. Marge has got company."

"Is that so? And I ain't good enough——"

"It isn't that, Jake, you see it's Marge's boss, he's there waiting for Marge."

"Waitin' for her? You said she had company."

"Listen, dumb-bell, he doesn't know she's Marge, he doesn't know she's his secretary."

"Ain't seen her? And she workin' for him for weeks! Has she been hidin' under th' typewriter all th' time?"

"No, stupid! He knows Marge is his secretary, but he doesn't know Marge is Marge."

"Holy cats! Who does th' sap think Marge is?"

"Me."

"Listen. I'm goin' crazy—"

"You're telling me? Come along. We'll put on the feed-bag, Jake, and I'll explain in words of one syllable."

HE WOULDN'T GO

Margery felt relieved as she heard their voices outside the door die away. She laughed a bit uneasily, however.

"You mustn't mind Sadie, Mr. Matthews," she said, "I mean, what she said about Marge staying out all times of night."

"Not at all. Miss Morrison is not the—er—type to care to do that."

Margery was wondering how to get rid of him.

"But she might go to a theater, she often does that."

Freddy smiled at the beautiful girl.

"That's all right with me, Miss Rogers, I will stay until midnight, if necessary, or even later."

Margery began to get in a bit of a panic.

(Distributed by King Features Synd., Inc.)

CONTINUED TOMORROW

It's an awkward situation for Margery. How can she explain without revealing about her disguise? And, if she does that, Freddy certainly cannot use her as a secretary and keep his mind on his work.

Bridge

Bidding Full Strength

By JOSEPHINE CULBERTSON

When your partner makes a very strong bid you should look at your hand and determine whether you have the minimum strength for a response.

If you have considerably more, you should avoid closing the auction with a bid which does not represent the full value of your hand.

South, dealer.
Neither side vulnerable.

The bidding:

South	West	North	East
1♢	Pass	1♠	Pass
3♢	Pass	5♢	Pass
6♢	Pass	Pass	Pass

Note particularly North's raise to five hearts in the hand above. He decided that he would have responded with one spade and then raised three hearts to four even had his clubs been three to the Queen-Jack.

His doubleton Ace warranted a greater show of strength and, for want of a better bid, he raised to five hearts. South, with three Aces and an excellent fit turned and gave Susie an imploring look. "Mr. Matthews is Margery Morrison's boss you know, Susie, and since Margery is out, he is waiting."

"Marge OUT——"

And then Susie understood. She remembered Margery's office disguise.

"And I don't know when she will be back," Margery continued. "I told him that perhaps Marge was looking for a new job. Mr. Matthews wants to see her and have her come back to work."

A NEW PROBLEM

The door buzzer sounded.

"That will be your friend, Jake, don't keep him waiting," Margery said.

Susie was still giggling. Margery nudged her.

"Good-by, Mr. Matthews. I do hope you don't have to wait too long for Marge—never can tell when Marge will get home."

She hurried out. When she opened the door Jake tried to step in, but she shoved him out and closed the door.

"Hey, what's a idea, Sue?" he demanded. "I gotter practice." He held up his music roll.

"Yeah? Well, you can practice taking me out to dinner. Marge has got company."

"Is that so? And I ain't good enough——"

"It isn't that, Jake, you see it's Marge's boss, he's there waiting for Marge."

"Waitin' for her? You said she had company."

"Listen, dumb-bell, he doesn't know she's Marge, he doesn't know she's his secretary."

"Ain't seen her? And she workin' for him for weeks! Has she been hidin' under th' typewriter all th' time?"

"No, stupid! He knows Marge is his secretary, but he doesn't know Marge is Marge."

"Holy cats! Who does th' sap think Marge is?"

"Me."

"Listen. I'm goin' crazy—"

"You're telling me? Come along. We'll put on the feed-bag, Jake, and I'll explain in words of one syllable."

HE WOULDN'T GO

Margery felt relieved as she heard their voices outside the door die away. She laughed a bit uneasily, however.

"You mustn't mind Sadie, Mr. Matthews," she said, "I mean, what she said about Marge staying out all times of night."

"Not at all. Miss Morrison is not the—er—type to care to do that."

Margery was wondering how to get rid of him.

"But she might go to a theater, she often does that."

Freddy smiled at the beautiful girl.

"That's all right with me, Miss Rogers, I will stay until midnight, if necessary, or even later."

Margery began to get in a bit of a panic.

(Distributed by King Features Synd., Inc.)

CONTINUED TOMORROW

It's an awkward situation for Margery. How can she explain without revealing about her disguise? And, if she does that, Freddy certainly cannot use her as a secretary and keep his mind on his work.

Mermaid Coiffures

Copyright, 1937, by King Features Syndicate, Inc.

In the style at the left, a springy permanent is swirled on top into a loose roll which you can brush into place easily, to dry. The back curls are so brief that you can dry them on roll curlers between professional sets.

By PRUNELLA WOOD

IF you have a love of ringlet hairdos despite the swimming season, your hairdresser can cut them in a way which will take a dousing with some safety. Directly above is sketched a page boy arrangement done with short hair, rolled under against the ears.

"Your Figure, Madame!"

Do You Want to Be a Model?

By IDA JEAN KAIN

(Copyright, 1937, King Features Syndicate, Inc.)

SO you want to be a model! You don't have to be tall, and you don't have to be beautiful. But you must have a good figure, perfect posture, a graceful walk and the poise of a princess.

These are the primary qualifications as set forth by Marianna Smilie, an authority on the training of mannequins.

"Height is not as important as most people think," says Miss Smilie. "The perfect model may be from five feet five inches tall to five feet eleven. That's with high heels. Even a comparatively short girl of only five feet three inches can step up in high heels and become a mannequin—provided she has the other qualifications."

The most important feature in the model figure is chest development, which is just as necessary to the wearing of a tailored suit as to the low-cut evening gown. With tall cellar hollows at the base of the throat and chest, the tailored garment wrinkles.

Flat chested models are out of date. With underdevelopment, the bust is not in normal position. The curve of the bust is at its loveliest with strong pectoral muscles and an erect posture.

"You do not have to work on posture and pectorals separately," Miss Smilie points out. "One exercise can be made to serve all purposes." As an effective single exercise, she suggests a variation of the back stroke, used in swimming, which can be included to advantage in your daily dozen.

Grasp light weight dumbbells in either hand and swing alternate arms in wide, backward swoops. Begin with one minute of this exercise, gradually increasing to ten minutes.

For the model figure the chest cannot be flat, but the tummy must be flat as a flapjack. The exercise to do it is walking up the wall, and then walking down again. Try this:

Position: Lie down on the floor on the back, hips fairly close to the wall.

Movement: "Walk" up the wall until the body is on a straight line from toes to shoulders, weight resting on head and shoulders. Hold. Slowly walk down the wall. Relax and repeat six times as a beginning. Later, twelve times.

Slim hips, of course, for silks and satins! Miss Smilie recommends the following exercise for dealing with excess hipline inches:

Lean against the wall, facing it, bracing yourself with the hands, slightly above the head. Kick backward with alternate legs. Raise the leg as high as possible and kick from the hips.

As you can see, it takes exercise to have a model figure!

BALANCED REDUCING MENU

	CALORIES
BREAKFAST	
Fresh strawberries	50
Dry cereal	50
Whole milk, ½ glass	170
Sugar, 1 heaping tsp.	30
Coffee, 1 tsp. cream	
1 rounded tsp. sugar	50
	300
LUNCHEON	
Stuffed tomato salad (Reducer's Mayonnaise)	75
Hard-boiled egg, 2 halves	100
Hot roll	100
Tea, 1 lump sugar	25
	350
DINNER	
Lamb chop, grilled (trim off fat)	100
Fresh peas, ½ cup	100
Parsley potato	125
Fresh fruit salad (¼ cup dressing)	150
Glass skimmed milk	80
	555
TOTAL CALORIES	1205

'Wall-Walking' Will Improve the Figure

Send for the leaflet "Bust Development" Exercises or "Bust Reducing" Exercises, whichever you need. Enclose a stamped, addressed envelope to Ida Jean Kain, Boston Evening American.

Health Hints

CONTRIBUTING causes to excessive perspiration are a nervous temperament, faulty elimination, heavy foods and disregard for the laws of hygiene.

Bathe daily, change undies daily. Use an astringent bath powder all over the body, a deterrent in the armpits. Drink water freely, cutting down on tea and coffee.

Beatrice Fairfax

Should She Give Up Her Job and Go to Live With Children?

A letter written to this column by a mother of 60 might serve as a text for many mothers of that age, who are considering giving up.

The beckoning mirage is leisure—time to play, time to read, time to think and, as she says, be her own mistress.

But will she? Here's her letter:

DEAR MISS FAIRFAX:

"I'm 60 and still going strong. I have a very agreeable position, which I have held for a number of years, as hostess in a first class hotel. The clientele consists of families, independent women, and an occasional detached man who is as much appreciated as raisins in a pudding.

"There are not many transients, but I get acquainted with them and advise them about shops, sight-seeing, theaters and things like that. Many become warm friends. My salary is $125 a month, including room and board.

"I have a married son whose wife is delicate, and two beloved grandchildren of 10 and 12. I have a little put by and my son would like to have me share their home and put some of my savings into reducing the mortgage on their suburban home. And, as he tells me, have a little rest and enjoy life.

"I am full of conflicting emotions. I love my son and his family, and would like to help them. I'd like to be more the mistress of my time than my position allows.

But in a way, I hate giving up my independence. If I put my savings into their home, it will be a case of cutting cables.

I couldn't go back to my job, nor could I undertake an investment I'm considering.

"The hotel management is well pleased with my work, and has never suggested retirement. I just don't know what to do.

MRS. V. S.

DEAR FRIEND:

It has been said often that no stairs are so hard to climb as those in another's house. True, even if the house is your child's.

If you were dependent and incapable of earning, it would be easy enough to suggest helping out the invalid daughter-in-law.

But for an able-bodied woman, happy in her work and earning a comfortable living, to quit, seems unwise.

You would be giving up a comparative certainty for an uncertainty.

A good many older women have written to this column, telling of awful experiences after giving up comfortable positions to live in their children's homes.

Despite the fact that good hard cash has often gone with them, their position is more or less that of a dependent. In the average American home, Junior and Sissy rule the roost, and rule it with a rod of iron.

Adoring parents look on and applaud their questionable manners and selfishness as "individuality."

It would be easier for you to join the too frequent parental Hallelujah Chorus if you had never had your own place in the world, your own money and your own independence.

But cheering along grandchildren, whose point of view might be painfully different from yours, is not the easiest thing to do.

Most men and women call it a day and knock off work too soon, and are wretchedly unhappy when they no longer have the job which kept them safe and sane—or at least as safe and sane as the average.

Jobs have a way of looking rosy and splendid in retrospect. I sincerely hope you won't "give up the ship."

BEATRICE FAIRFAX

DEAR MISS FAIRFAX:

I live in an impossible home. If it ain't my father making life unbearable for me, it's my mother. And when they give me a rest, my two brothers seem to do their utmost to embarrass and disgrace me. Honestly, I'm at my wit's end.

You see, Miss Fairfax, there is an understanding in our house that I'm not to have any boy friend. If I even look at a young man, there's a veritable row.

What can I do? What could any girl do in a home like mine?

"CHELSEA."

MY DEAR CHILD:

You can stop making a martyr out of yourself. I don't believe the situation is even half as serious as you regard it.

Reading between the lines of your letter, I can see that you regard your parents as blind, ignorant individuals. That is not so. Remember that once both of them were in love. Otherwise they'd never have married and you wouldn't be in the world.

Perhaps, the young men with whom you are associating are not desirable. Or perhaps your parents have better plans for you.

Why don't you sit down and have a nice, friendly talk with Papa and Mama? This imagined martyrdom will never get you anything, unless it be a cell in the insane asylum.

Believing that the whole world is against one's self is a serious indication of a breaking mind. It is a feeling to be avoided as one would the plague. So, dear child, don't let it get you.

BEATRICE FAIRFAX.

Remove the Tonsils in Summer

By ROYAL S. COPELAND, M. D.

"WHAT should I do about my child's tonsils?" This is a question asked by many mothers at this time of the year.

At the beginning of the season the school doctor will notify the parents about the enlarged and diseased tonsils.

If the child goes through the school year without attacks of sore throat or upper respiratory infection he is lucky. In the majority of cases, the youngster loses a great deal of time and probably falls behind in his school work.

Under these circumstances, it is difficult to understand why there should be hesitation to have the tonsils removed.

A mother recently told me that the family doctor was postponed the operation on her child was that she was afraid of it. I can understand this because, as a parent, I hate to have my child hurt.

But let me assure you, the removal of the tonsils and adenoids is considered a minor operation in the hands of a competent surgeon. Every precaution is taken to safeguard the safety of the child, and it is indeed a simple procedure.

OPERATION OR NOT?

Merely because the tonsils are enlarged is no reason why they should be removed. It is true that enlarged tonsils are frequently diseased tonsils, but this is not always so. However, if your child has enlarged tonsils, make sure that they are not infected.

If they are both enlarged and infected, they should be removed. On the other hand, if they are only enlarged, showing no evidence of infection, and the child has rarely suffered from a sore throat, I see no reason why they should be removed.

Bear in mind that in some instances the tonsils are so enlarged that the child is unable to breathe through his nose. If forced to breathe through his mouth all the time, the habit of mouth breathing is formed and is never overcome.

THIRSTY? KOOL-AID MAKES 10 BIG, COOL GLASSES 5¢ AT GROCERS

Pattern

A Timely Vacation Fashion

MARIAN MARTIN PATTERN 9345

Prints for summer! There's your cue if you want to be among the followers of one of the gayest fashions in years!

And what lovelier style than this to flatter you wherever you go! Designed to speed the making are the graceful panels, cut in one with the yokes, which do away with tedious fitting, and combine two sewing operations in one!

And aren't those decorative sleeves that flutter so brightly in the breeze?

Charming in figured chiffon, dainty voile, sheer crepe, synthetic, eyelet batiste, or embroidered organdy. Complete Diagrammed Marian Martin Sew Chart included.

Pattern 9345 may be ordered only in misses and women's sizes 14, 16, 18 20, 32, 34, 36, 38, 40 and 42. Size 16 requires 4¼ yards 39-inch fabric.

Send 15 cents in coins or stamps (coins preferred) for each Marian Martin pattern. Be sure to write your size, name, address, and style number.

Get the new summer edition of the Marian Martin Pattern Book, and revel in its fascinatin, easy-to-make styles! Whether the blushing bride, the dashing deb, the tiny tot.

Learn how to dress for new slenderness! See what's being worn for fun and sun. Note how every woman's figure and dressing problem is solved with simplified Marian Martin patterns. Summer resort hints! Book 15 cents. Pattern 15 cents. Twenty-five cents for both when ordered together.

Send your order to Boston Evening American Pattern Department, 211 West 18th street, New York, N. Y.

GOOD MANNERS

WEDDING RECEPTION

DEAR MRS. BEEKMAN:

1. Is it proper for the mother of the groom to give a bridal shower for her future daughter-in-law?

2. Is is proper for the person giving the shower to invite friends of the bride whom this person does not know? For instance, does a friend of the bride give a list of the bride's acquaintances to the person giving the shower?

B.

1. It is not considered in good taste for close relatives of the bride-to-be or of the groom-to-be to plan showers for the prospective bride. The reason for this is obvious—it does make the shower look too much like a "promotion" for gifts. Don't you agree?

2. Usually a close friend of the bride's plans the shower for other close friends of the bride. But it would be all right, under certain circumstances, for the hostess, if she is a close friend of the bride's, to ask the bride for a list.

MOHICAN

INVITES YOU TO THESE SPECIAL VALUES FOR THE WEEK-END. HERE ARE REAL FOOD BARGAINS!

FANCY SPRING ROASTING LAMB
LEG & LOIN LAMB lb 25¢

MOHICAN QUALITY LAMB—GUARANTEED TO SATISFY YOU
BEST TENDER SPRING
KIDNEY LAMB CHOPS lb. 39¢

OUR FINEST MOHICAN MEADOWBROOK
FRESH CHURNED BUTTER lb. 33¢

MOHICAN MILK 4 Tall Cans 25¢ ALL FLAVORS PHROSTO Pt. Jar 15¢

MOHICAN PURE
PEANUT BUTTER 2 lb. Jar 29¢

MOHICAN RICH, SMOOTH
SALAD DRESSING Quart Jar 29¢

TASTY, OLD FASHIONED REG. 15c
FRESH LEMON COOKIES Doz. 10¢

FRESH, DELICIOUS, HOME TYPE LARGE SIZE
LAYER CAKES EA. 29¢

ON SALE IN ALL GREATER BOSTON MOHICAN MARKETS

WOMEN BALK EVICTION IN WORCESTER

Worcester, July 9—Barricading themselves in a Duxbury street house, two women repulsed a constable and a policeman today, one shot being fired at the latter pair after the constable had smashed a glass panel in the door.

According to Constable John O. Hellstrom he endeavored to serve an eviction notice on Mrs. Mary Curtin, who occupies the seven-room cottage with several daughters.

Mrs. Curtin, however, threatened him with a flatiron and a baseball bat, Hellstrom charged.

He went for aid, returned with Patrolman Patrick O'Keefe and shattered the glass in the front door. But just then a hand, holding a revolver, was thrust out through the hole and the revolver barked, a bullet whizzing past the pair outside, they said.

Constable and policeman retired in confusion—then went to police headquarters to determine if a warrant could be obtained to drive her and her companion out.

LaGuardia Ready To Take G.O.P. Aid

New York, July 9 (AP)—Republicans had assurance today that Mayor Fiorello H. LaGuardia is willing to seek reelection as the party's candidate.

"If the nomination comes to me from the Republican party at this time as it did in 1933, I shall accept such nomination," he told Republicans who presented a petition yesterday signed by 1100 names.

Double Action Police Clubs

Berkeley, Cal., July 9 (AP)—Berkeley's scientific police department is to throw away its night sticks. Instead, it will use "Yawara sticks," knobbed handfitting wooden instruments the size of a small corn cob, with which the user can strike both backward and forward. They are the invention of a San Francisco Japanese.

At BROWN'S
ODD LOTS!
FRIDAY AND SATURDAY
Hundreds of Used Items radically reduced for a 2-Day Clearance!
Open Saturday Till 9 P. M.

Reduced

3 PIECE BEDROOM SET
Bed, Dresser and Chest; handy rails
14.95

Reduced

9.85
12 PIECE LIVING ROOM!
Divan, Lounge Chair, Club Chair and 9 other Pieces!

ODD LOTS!
2 Piece Parlor 4.95
Phonograph 1.95
Sewing Machine 9.85
Lino Rugs 95c
3 Pc. Reed Set 5.95
Chest of Drawers (new) 4.95
Felt Base . . . 3 yards for $1
Cotton Mattress 95c
Hall Runner (new) . . 39c yd.
Occasional Chair 1.95
Drip Mats 10c
Refrigerator 1.50
Gas Range 1.95
Lamp Shades 10c
All Items Are Used Unless Stated Otherwise!
BROWN'S
757 WASHINGTON ST.

"NICKEL DAY" KEEPS HEAT AWAY

Boston Evening American Photo

Thanks to coupons they clipped from the Boston Evening American, here are Eleanor Broidy of Newton and her brother, Arthur, enjoying an inexpensive "Nickel Day" outing at Norumbega Park. Eleanor is stretching one of those big "nickel" ice cream cones by sharing it with Arthur, who has already gobbled his.

Jamboree Ends; Holland Next for Scouts

By EMILE HAJAR

Boston Boy Scout Acting As Special Correspondent for the Boston Evening American at the National Jamboree.

Washington, July 9—The National Scout Jamboree is over. We were reviewed by the President, then we began to break up camp in earnest. Our duffle bags containing cots, mattresses, blankets, canteens, etc., were crated, to be sent to Holland for the International Jamboree. We're all set to go.

* * *

Bob Bittenbender, James Bierner and Ernest Gould, Troop 10; Hugh Harwood, Troop 5; Paul Crocker and Gus Root, Troop 11, and Phil Phaneuf, Troop 5, all of Newton, spent a good part of the day painting an outline of the New England States on the back of their tents.

It is planned to put this map on all the tents. Each scout will be asked to decorate a side of his tent as he pleases. The result will be on view on Boston Common, July 17, where we pitch camp for a final inspection before sailing for Europe.

* * *

In the evening all the boy scouts who will attend the World Jamboree in Holland were the main feature of the last pageant given in the Arena. Troop one of New England wore their red ponchos, troop two gave an exhibition of first aid.

Amoco Promotes Leu, Boston Head

John J. Leu, Boston division manager of American Oil Company, has been promoted to assistant general sales manager of the Northern division, with offices in New York city.

Announcement of the promotion was made by G. M. Whelan of New York, general sales manager of the company.

Mr. Leu has been Boston division manager of the concern for the past five years, during which time the company has increased its retail outlets in this area 100 per cent, and the sales of Amoco products have increased materially each month.

He started in the oil business 23 years ago in the Midwest as a record clerk. He has served in various other capacities.

Summer driving is more enjoyable in a good used car. Enjoy your summer holidays to the utmost in a better, later, safer used car selected from today's Automobiles-for-Sale columns.

Advertisement

"ALL-BRAN LIVES UP TO REPUTATION"

If you are troubled with common constipation, read Miss Bundy's enthusiastic letter:

"I used to feel poorly all the time—just down and out. After reading an advertisement about ALL-BRAN, I got a box. It has helped me ever since." Miss Mary Bundy, Bennettsville, S. C.

Laboratory tests show that Kellogg's ALL-BRAN brings "bulk" to exercise the intestines; vitamin B to tone up the intestinal tract.

Within the body, ALL-BRAN absorbs twice its weight in water. This soft mass gently clears the intestines in a safe, natural way—without any of the weakening action of pills and drugs.

Just eat two tablespoonfuls daily—with every meal in severe cases. Serve as a cereal with milk or fruits, or cook into recipes. Remember—ALL-BRAN is a food—not a medicine. You buy it at the grocery store. Made by Kellogg in Battle Creek.

TUNA EXPLORERS JOINED BY EXPERT

FLORIDA GUIDE COMING HERE

New England ranking with Florida and California as a tuna and swordfishing coastline?

That's what the fishing enthusiasts behind the new project to thoroughly explore and chart the tuna grounds off Provincetown, under the Cape Cod hook, are predicting.

* * *

And now comes a veteran tuna fisherman, guide to many outstanding fishermen of tropical waters, from Florida to enlist in the cause which already is backed by two sea-going power yachts, and a group of New England's most successful deep sea fishermen.

* * *

On the strength of the story in Tuesday's Boston Evening American, announcing first plans of the tuna expedition, Captain Frank Pierce, fishing guide from Florida to New Brunswick, of the yacht Miss Floridian, is going to join the Bay Staters for the August tuna fishing.

* * *

After reading the American's story, Captain Pierce called Warren Raymond of Dana Chapman's tackle shop, sponsor of the enterprise, to offer his services and boat, when the season becomes more advanced in August and September.

* * *

Flying to Bimini, British insular possession off the coast of Florida, Captain Pierce will follow the tuna and swordfish there during July, and return to pool his knowledge of the big deep sea sporters with the Massachusetts fishermen early next month.

* * *

A little-known and little-fished river in Maine that is yielding good salmon is the East Machias river, 28 miles south of Dennysville.

Many salmon are running there now, but practically the only fishing is with nets.

* * *

Permits for netting are issued three times a week. However, the run of salmon should yield some good catches to a smart angler.

* * *

A 15-year-old youth, fishing for bass with a plug at the Harold Parker State Forest near North Andover, caught more than he had counted on.

Fred Hobbs of Weymouth was standing close by the boy, when he took a good, heavy strike.

The boy pulled viciously at the light rod, yanked out a dangling, twisting five-foot water snake.

Frightened, the youth let go his rod, threw the snake on the bank, and the snake crawled into a wall.

Hobbs stepped in with the remedy, killing the snake, and returning the boy's rod and line.

Trading Post Site Sale Plan Stirs Cambridge Folk

Fearing that some "undesirable" enterprise may be started on the historic spot, prominent Cambridge club members were lining up today against the sale of 11,560 square feet of land in Winthrop square, Cambridge, said to have been used once as an Indian trading post site.

Robert W. Gray, Cambridge realtor who said he is acting for a client, Benjamin Frank, has offered the city $18,000 for the plot of land, which is just beyond Harvard square, near the Cantabrigia and Pi Eta clubs.

According to members of these organizations, it is feared the construction of a theater building, a liquor store or some other "undesirable" enterprise is contemplated.

Mrs. Frank W. Pfaff, president of the Cantabrigia Club, and Henry T. Dunker, member of the Pi Eta Association, said their organizations will join in a protest against sale of the land.

Judges Are Smart; Take Vacations

By ARTHUR "BUGS" BAER

The smartest birds in the legislative nest are the nine judges of the Supreme Court. While Washington is arguing about them they are on a vacation.

Bill Borah accuses Wheeler and Vandenburg of acting childish. Borah's crack may have been a play for the juvenile vote, for the Boy Scouts were in the gallery at the time.

If they ever boost the Supreme Court to 15 it won't be long before more judges will be getting in on two-weeks guest cards. Around 1940 judges will be smuggled over the Mexican border like coolie laborers.

P. S.: If President Roosevelt appointed Edgar Bergen to call the roll he might get the answers he wants.

(Copyright 1937. Distributed by Universal Service.)

Paris Hotel Strike Hits Americans

Paris, July 9 (AP)—The Hotel Paris lost most of its 254 guests today because they had to make their own beds and cook their own meals, if they stayed. Most of the hotel's employes went on strike.

Many of the guests who departed were Americans attending the International Advertising Congress.

King Carol Alone On Holiday Tour

Bucharest, Rumania, July 9 (AP)—King Carol, traveling alone and incognito, left today for Belgrade to start a seven-week holiday tour.

He will visit also in Paris, Brussels, Scotland and Germany. Diplomats here said he would discuss French influence in the Balkans during his stay in Paris.

Air Pioneer Killed

Tokyo, July 9 (AP)—Maj. Gen. Kenjiro Nagasawa, president of the Kumagai Aviation School and one of the pioneers of aviation in Japan, was fatally injured today when his monoplane crashed in a fog near Fukushima.

REVERE BEACH via the 'EL'

CHILDREN from 5 to 14 years old (except in rush hours) 5c
ADULTS 10c
Take East Boston Tunnel Train to Maverick, then REVERE BEACH car.
Boston Elevated Railway

4 Fleeing Felons Seize Police Car

Huntsville, Tex., July 9 (AP)—Four desperate convicts who escaped with five others from Eastham Prison Farm led baffled officers in a wild, zig-zag race across northeast Texas today.

Latest exploit of the fleeing felons was to overpower three state highway patrolmen near Alto and escape in the officers' car.

Since the nine escaped yesterday, one has been killed, a guard wounded, a civilian robbed of his automobile and four of the prisoners recaptured.

Cyclists Killed in Lawrence Crash

Lawrence, July 9—Charles Leupold, 21, of North Andover, died in Lawrence General Hospital today within an hour after his motorcycle and an automobile collided head-on here.

James Mealey, 28, of Andover, was held on technical charges of manslaughter and operating so as to endanger.

Mealey suffered possible internal injuries and was sent to Burke Memorial Hospital.

The collision, police said, tossed Leupold 28 feet. A companion motorcyclist, John Subatich, of North Andover, riding abreast of Leupold, escaped.

Quebec Detective Slayer Hanged

Quebec, Que., July 9 (Canadian Press) — Honoreat Bernard was hanged this morning for the slaying of Detective Leopold Chateauneuf last January when officers attempted to recapture Bernard and his jail-breaking confederate, Henri Fontaine, also shot to death.

"Sweeten it with Domino" Refined in U.S.A.
for baking gingerbread apples beans ham
1 lb. Domino Cane Sugar Old Fashioned Brown
1 lb. Domino Cane Sugar Yellow Light Brown

SPECIAL Evening Round Trip
After 6 P.M. 30c After 6 P.M.
BOSTON to Nantasket or Pemberton
In either direction except Sundays, Holiday Eves and Holidays
Steamers leave Rowes Wharf
6-28—7-16—8-15—9-18
Last Boat Returns from Nantasket at 11 P. M.

A&P Food Stores
FANCY SELECTED
GENUINE Spring
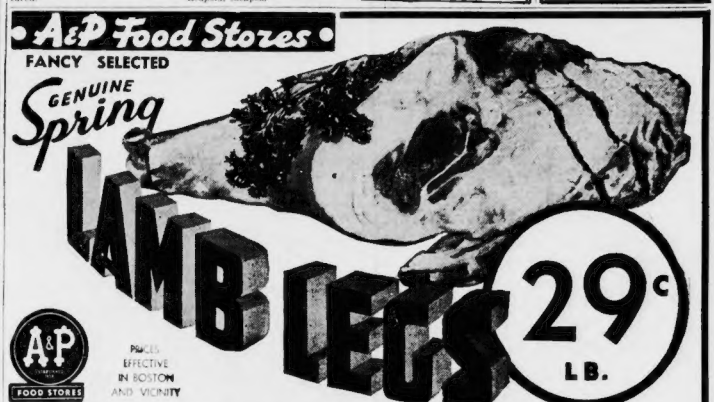
LAMB LEGS 29c LB.
A&P FOOD STORES
PRICES EFFECTIVE IN BOSTON AND VICINITY

Fresh Fruits and Vegetables
NEW SOUTHERN
Potatoes 15 LBS 25c
LARGE RED MEATED
Watermelons EACH 49c
LARGE SIZE JUMBO
Cantaloupes 2 FOR 25c
BANANAS 4 LBS 23c
NATIVE GREEN BEANS LB 5c
NATIVE CUCUMBERS EACH 5c
NATIVE YELLOW SQUASH LB 5c
NATIVE CABBAGE 3 LBS 5c

BONED AND ROLLED IF DESIRED
LAMB FORES LB 17c
SOFT MEATED, TENDER AND TASTY
LAMB CHOPS KIDNEY LB 45c
SUNNYFIELD SMOKED—SHANKLESS
SHOULDERS LB 27c
SPECIAL CURE, SPECIAL SMOKED, LEAN, WELL-TRIMMED, WRAPPED IN PROTECTIVE CELLOPHANE
FANCY FRESH NATIVE
CHICKENS 2 TO 3 LBS. LB 29c
FRESH
SWORDFISH LB 33c

PICKLES MAYFAIR DILL 2 QT JAR 29c
OLIVES ROSE-DALE PLAIN 4½ OZ JAR 10c
BEEF BROADCAST—READY SLICED 2 OZ JAR 10c
MUSTARD VICTORIA QUART JAR 10c
CORN GOLDEN BANTAM 20 OZ CAN 10c

DOUGHNUTS
Crisp, fresh, golden brown. Over 1,000,000 baked daily! They must be good to please so many. Try 'em yourself!
2 DOZ 29c

WOODBURY'S FACIAL SOAP 3 BARS 25c
HERSHEY'S COCOA SYRUP ½ OZ TIN 10c
FASTIDIA CLEANSING TISSUE 200 SHEETS 10c
JULEP CIGARETTES PKG 15c
B&M BANTAM CORN 2 CANS 25c
A&P PEARS BARTLETT'S NO 2½ CAN 19c
EAGLE COND. MILK CAN 21c
THE PERFECT ICE CREAM MIX—1 CAN MAKES 2 BATCHES

PRUNES SWEET, PLUMP, TENDER SANTA CLARA PRUNES—40-50 SIZE LB 5c
SPAGHETTI or MACARONI "ANN PAGE" 3 1 OZ PKGS 19c
PRESERVES PURE FRUIT "ANN PAGE" 1 LB JAR 35c
RED SALMON "SULTANA" ½ LB CAN 23c
SPARKLE A&P'S OWN POPULAR PURE FRUIT GELATINE 6 2½ OZ PKGS 25c
PEANUT BUTTER A&P'S OWN "SULTANA" 32 OZ JAR 25c
MARMALADE ORANGE "ANN PAGE" 1 LB JAR 17c
SALAD DRESSING "ANN PAGE" QUART JAR 33c
BEANS "ANN PAGE"—VEGETABLE PLAIN OR WITH TOMATO SAUCE 21 OZ CAN 10c
EVAP. MILK WHITEHOUSE—An A&P popular product 4 TALL CANS 25c
SANDWICH SPREAD "RAJAH"—an A&P brand—4 OZ. JAR 15c
ANN PAGE KETCHUP 14 OZ BOT 14c
A & P AMMONIA HOUSEHOLD NECESSITY 16 OZ BOT 7c
COFFEE "RED CIRCLE"—ONE OF A&P'S POPULAR BRANDS 2 1 LB PKGS 39c
NECTAR TEA ORANGE PEKOE ½ LB PKG 29c

A&P Food Stores

CROSSLEY HEAVY FAVORITE TO TAKE STATE AMATEUR GOLF TITLE

Turn to Page 12, Sports Section

Comics **BOSTON AMERICAN** Sports

NEW ENGLAND'S GREATEST EVENING NEWSPAPER

FRIDAY, JULY 9, 1937 11

THIS IS LIFE

By **Robert E. Rogers**

As usual, about this time of the year the question bobs up as to the comparative rights of the people who have invested money in summer resorts and those who have invested no money but feel they have an equal right to share the benefits other people have paid for.

ROBERT E. ROGERS

Last summer the principal center of controversy concerned a public beach on Cape Cod; whether it was community owned or privately owned, closed to transients or open to trippers and squatters.

This year the opening gun has been fired by Mayor Charles D. White of Atlantic City, N. J., who objects to its half a million week-end visitors who invest no money nor spend any to speak of. He has the idea that these trippers for a day, who bring their lunches and dress in their cars and spend no money at the resort, shall be charged an "entrance fee" to Atlantic City and be given an equivalent in municipal scrip (or paper money), good only within the resort itself.

Problem Complicated By Differing Conditions

"This would insure their making some contribution toward running this great park of ours," he says.

Of course the problem is not quite so simple as that. In some places the beaches and waterfronts are owned privately, and by state law can be closed both to the townsfolk and the casual visitors. This is the case in Massachusetts. In some states, as in Maine and Rhode Island, even the private estates must provide thoroughfares to the water-fronts for those who wish to use them.

In some cases the local town governments are trying to retrieve the "town landings" which have lapsed into private hands. In others, the state itself has bought or taken by eminent domain great tracts of beach or water-front, and has provided state bathing houses, restaurants and amusement centers, such as exist at Revere Beach, Nantasket and Salisbury, and to a certain degree at Hampton Beach. At other places, beaches like Bailey's at Newport or Craigsville on the Cape, there are strictly private beaches to which access is not easy.

Trailers Raise New Issue for Householders

These are difficulties peculiar to seacoast spots. Another, which increasingly is to be found wherever a trailer can make its way, gives promise of being a considerable nuisance everywhere. Trailers and their occupants seem to feel that they can park anywhere, levy on the neighbors for water and (sometimes) firewood, and go away in the morning without bothering to clean up any mess they may have left.

Householders who have bought or rented property are obviously at a disadvantage in the face of these nomads, and the townsfolk who earn their living from their shops and stores, to say nothing from taxes, water-rates, etc., are beginning to wonder whether there is any way of collecting from these fly-by-nights. They are becoming considerable of a problem.

South and west, I understand, municipalities are beginning to provide official camping places, with gas, electric light, water and sanitary facilities laid out for reasonable fees. There the community and the local stores profit from trailers' camps.

Plenty of Space For Temporary Quarters

All this makes a bothersome question, and it is not made any easier when the local authorities are so greedy for the casual and temporary money that frequently they do a grave injustice to the people who have invested money, bought land, built houses, improved beach property and supported local trade, and who obviously do not want their summer homes made uninhabitable by casual auto camps, collections of trailers, and the kind of people that all too frequently they involve.

On the other hand, there are plenty of places which are not suitable for permanent summer settlements, but which can offer pleasant temporary camping places for people who prefer that kind of summer life, or who cannot afford permanent quarters. Such places the state or the community ought to provide, and frequently can provide at a profit.

It is unfair that one portion of the community should pay the entire shot, while another and the greater part roves at its sweet will, paying little or nothing for what it, too, enjoys. Possibly Mayor White's notion at Atlantic City, which he foresees, will cause criticism and make trouble, is the fairest way out of a genuine difficulty.

CHARGE Somerville GRAFT

BOARD SESSION IN UPROAR

Startling charges of graft and hints of a district attorney's probe were hurled early today at a turbulent session of the Somerville board of aldermen.

Startling charges of graft and hints of a district attorney's probe were hurled early today at a turbulent session of the Somerville board of aldermen.

In the midst of an uproar at 3 a. m., Alderman Walter J. Moran charged several of his fellow members with vote buying, charged openly that a friend of Mayor Leslie E. Kerr was "cashing in" to the tune of 15 per cent on city contracts and predicted jail terms for some in the event of an investigation.

Moran's blast came on the heels of passage of bills on bond issues, tax titles and appropriations by eight members of the board of 11 totaling $28,500.

Continuous breaking into floor debates on issues and many times leaping off the floor to emphasize his points Moran asked in part:

"If the mayor and Tom Mooney weren't so selfish there wouldn't have been a single person cut off the Works Progress Administration, but the mayor wanted his whole borrowing program put through at this time.

HINTS AT PROBE

"If the district attorney's office ever catches up, it will be too bad. It's pretty hot weather to be laying around in cells over in East Cambridge jail.

"You have made enough money in these two years to buy every individual vote in this city. If you want the proof I'll give it to you.

"You blame the poor unfortunates for your high tax rate, you try to kid the taxpayers into thinking the WPA is responsible for the 1936 tax rate of $41.90; you have the eight votes and at what price I don't know and I don't care.

"Just as soon as the Emergency Finance Board passes anything it is rushed over the Hotel ——— (a downtown Boston hotel) where Mr. Tom Mooney says 'see the mayor,' and the mayor says 'I'll see what Tom says,' and Tom says 'I'll get 15 per cent' and gentlemen, 15 per cent of $130,000 is a ——— of a lot of money. You can run a great campaign on it.

SAYS ACCOUNT BOOKS 'HOT'

"If you ever put the auditors' material account books out in the sun they'll burn to a cinder they're so hot now.

"You hear about this truck being laid off and that truck being laid off, but you never hear about the mayor's trucks being laid off or those operated by J. F. Donovan."

A determined and bitter opponent of Mayor Kerr, who has failed to put in an appearance at the last two meetings, was absent again today.

Bills passed by a majority of the emergency finance board today were $250 each for two ——— ($1,000 for seven ——— $5,000 of the ——— of ———, ———, $1,000 water ——— $800 for sewer ——— $2,000 to complete ——— of city ———, $19,000 for WPA and $500 for a land damage claim in the extension of the Somerville police station, in 1932.

It was specified in the bills that the water bonds and sewer construction would come under WPA projects.

Esplanade Music in Bow

13,000 Brave Heat for Concert at Basin

A group out of the crowd of 13,000 who braved the humid heat of the Charles River basin to hear shirtsleeved musicians, render interpretations of Wagner's and Beethoven's symphonies.

Old and young stand at attention as the orchestra plays "The Star Spangled Banner" at Esplanade concert. The young lady in background has her hands ready to do her part in applause that made the Charles river ring.

GIRL in Mystery LEAP

BADLY HURT IN DIVE FROM CAB

An attractive 24-year-old Medford girl was taken to the Cambridge City Hospital today suffering from a broken left arm and shoulder received early this morning when she leaped from a taxicab as it sped along Memorial Drive, Cambridge, near Technology.

The driver of the taxi, Philip L. Gilman, Henry street, Malden, offered a severe shaking up and minor contusions when the cab crashed into a tree on the roadside after he lost control of his machine in an effort to prevent the girl from jumping from the car.

The girl, [illegible] was taken to the hospital in charge of Motorcycle Officer [illegible] police station to [illegible] for her leap.

SEES HER LEAP

[illegible] was [illegible] and the girl [illegible] in front of [illegible] His [illegible] was ordered [illegible] to [illegible] Medford [illegible]

As [illegible] was [illegible] the [illegible] [illegible] the [illegible] [illegible] [illegible]

DAVE WHITESIDE UPSETS CROSSLEY

WRIGHT, 6 TIMES WINNER, ADVANCES IN STATE AMATEURS

BOSTON AMERICAN SPORTS
NEW ENGLAND'S GREATEST EVENING NEWSPAPER
12 BOSTON, FRIDAY, JULY 9, 1937

AUSTEN LAKE

Bob Quinn Takes *National League* Defeat to Heart

HIGH ON THE ROLL OF THIS PILLAR'S favorite people is Bob Quinn, the volatile president of the Bees' ball club. Though he has had his share of failure, Bob never whimpered over personal defeats in matters of money or ambition. But, now rising 68 after a lifetime in baseball, lickings on the ball field still cause a tumult in his soul.

Austen Lake

Thus, when the American All-Stars bounced the National All-Stars around in Washington, Bob felt nauseated gnawings and came home with a heft of woe on his chin. Defeat by a competitive concern meant a slur on the quality of his concern's goods, and a demonstration of the National League's inferiority. It hurt.

The oddity in Bob's partisanship is that he was reared as a pious American Leaguer who had spent the golden years of his youth on that side of the fence. Until a few years ago when he sold his Red Sox interest to Tom Yawkey and moved to Brooklyn to become a financial sick doctor, no more militant American Leaguer ever breathed.

Mention of the National League was anathema in his ears. So that in his years with the Red Sox he had carried on a feud with the Braves and suspected their every action as an heathen stratagem.

During the long period when the Yankees and Athletics were dominating the world series Bob glowed with league pride, little thinking that the time would come when the sight of an American League victory would send his spirit plummeting into his stomach.

Time and circumstance work curious changes in a man.

* * *

New Broom, Clean House

I HAVE WONDERED WHETHER, in his hirings and firings of the Braves alumni which he found when he helped to salvage the property from bankruptcy, Bob was not motivated by the sad feelings which he carried when he crossed Commonwealth avenue.

The word Braves was an execration, and he changed it. The players for whom he had formed a prejudice, leaked, one by one, away until now only Bobby Smith, and a loyal little gent he, alone remains of that curious Fuchsian company. For Bill McKechnie, Bob had a non-partisan regard, and I have previously told how he used him in the office at Fenway Park and Bob drew a sheet of negative paper to put the existing major league managers who were worthy of the name, placing Bill's name at the top of each list.

So now, and I am speculating, Bob has deserted St. Petersburg, Fla., as a training grounds, though St. Pete always seemed to be the prize location in the South, with larger payloads of tourists, a climate neither too hot nor too cold, a field comfortably close to the hotel, and no honky tonk delights to distract the minds of the ball players from their work.

But Bob didn't like it from the moment he took command more or less. The unknown boss landed first families. The surroundings through parades of [illegible] were depressing to a metropolitan youth. The locker room roof leaked. Pigeons defiled the premises.

But inwardly, I suspect Bob was prompted by embittered memories of the old Braves, and the very soul of St. Pete was impregnated with the stench of something malodorous.

I know that we who travelled with Bob's gypsying from San Antonio, to New Orleans, to Brandenton, to Pensacola, to Savannah, enjoyed the shifting scenes and the curious adventures, and I am sure that we who make up his foster family will be glad to gypsy with him some more.

He always squirmed uncomfortably in the stiff plush of the plate glass lobby where he took the Bees uptown to reside, and there were distasteful swivellings about his nostrils when he took his late evening constitutionals along the thoroughfares which teemed with elderly life and where stores filled with tourist gauds. So, internally, I am sure he was saying "Faugh" if not "Phooie."

* * *

He Has a Folksy Touch

I KNOW THIS TOO: THAT WHATEVER the folksy feeling was he engendered among his journalists who, truth bids me tell, were pretty trying to his puritanical patience at times, they, one and all, preferred the homespun comforts and cordial society of his Bees to the artificial and secretative surroundings of the wealthy Red Sox.

Nor was it that Bob catered to the gluttony of the newsmen. Merely that he moved on their levels and opened to them the inner recesses of his mind, gossiping on all the little intimacies and never insisting on his opinion.

Oddly, I don't think Bob was popular with the New York and Brooklyn authors, who saw only his obdurate, testy side when he was trying to cure the daffiness in the Dodgers. The newsmen frequently laid him out in lavender, choosing to misread his motives and to pour him over with editorial blasphemy.

But Boston had seen him suffer during the raggetty Red Sox period when he was trying to rear a set of adolescent lunatics like Billy Rogell, Red Ruffing, Jack Rothrock, Big Ed Morris, Eddie Connolly and similar squirrel-cage assortments.

There were times when, if he had had a whistle in his hat, his inner steam would have made him sound like a peanut roaster. And times when he came down from his roof coop after losing a ball game with walnut bulges at the back of his jaws and an apoplectic purpling in his complexion. And times when he would regard the immense vacuity of his stands, with acres of absentee patrons, and would lament that just for lack of nine adult athletes a half million in profits was being discouraged at the gate.

So, we grew to like Bob for himself instead of for his free beer and we got fond of suffering with him sympathetically. So that now, if he wishes to suffer a little extra over the National League's licking by the American, out of habit we will throb reciprocal throbs for a good guy who is a little fanatical about the game which started 100 years ago in a Cooperstown cow pasture.

BOSTON AMERICAN SPORTS
NEW ENGLAND'S GREATEST EVENING NEWSPAPER

BRITON SLIDES

Brown Hits Chutes at Revere

It was quite unintentional, to be sure. Milton Green, former Harvard track great, was only trying to affect a nice gesture of hospitality to the stars of the Oxford-Cambridge track team who compete in the Stadium tomorrow.

Never for a moment did Green, now a student at Harvard Business School figure that near disastrous results would follow in the wake of a purely social evening.

That is prelude, however, came very near being the undoing of Arthur Godfrey Kilner Brown, India-born captain of the visiting forces and reputed to be the world's greatest quarter-miler.

It was a warm evening. Sea breezes he zoned.

So Green, recalling the hospitality which made his trip to England two years ago one grand and glorious orgy, acted as the host and host to scores of the Britons at an exclusive party at the Revere Beach.

TRY THE RIFLES

To say they were thrilled by the many side show attractions is putting it mildly. They were like a bunch of kids released from a long term of confinement.

All went well until Brown glued his eyes on the thunderbolt roller coaster.

There was a true watch something awesome and challenging a la Coney Island.

Nothing would do except they should try the dangerous dips and the [illegible] of the.

Now to men of an old-timer at Revere Beach. He has tasted aplenty the thrills the resort has to offer and was satisfied to set and see in a car.

But against brashes and fearful of the dire consequences which might follow, and the untoward happen to Brown the man who is a track sage shrewdly advised to win the [illegible] meet for Oxford-Cambridge against Harvard-Yale he [illegible] overcame his fears and consented a ride.

That first plunge drop into the breezy ether and Brown's career became endangered. From the rest and he was treated with a smoking [illegible] against the side retaining [illegible].

SOLO FLIGHT

On the third drop Brown's tortoise shell glasses part and parcel of his being, without which—his only part—he would be lost, went flying into space, headed for the [illegible] ground [illegible].

Fortunately [illegible] and stabbed into space picked the [illegible] out of the air [illegible] safely to the top. The pair [illegible] [illegible] and [illegible] [illegible] [illegible]

Fette on Mound Against Phillies

Bees' Star Seeks 10th Victory

Boston Bees, refreshed by a four day layoff, open a first division drive against the Phillies at the Beehive this afternoon.

In fifth place now, 13 games in the rear of the league leading Chicago Cub, and five games to the good over the lowly Phillies, the Bees, winner of 10 of their past 12 games, have hopes of cleaning up their four game engagement with the Jimmy Wilson men and thereby creep further up the ladder.

The series will up with a Sunday double-header.

Freshman Lou Fette, winner of nine games after drawing the starting assignment today.

BUSH TOMORROW

The St. Paul recruit, after tempting to hold nine frames in the way rookie style, followed by Al Bush, the Mission Indian, on Saturday's game with Jim Lamar and Jim Turner probably facing the Sabbath assignment.

Lanning is set for his chance at starting regularly, thanks to a recent fever of Debs Garms, but this in a series now without Babe Ruth and Rabbit Maranville.

MACFAYDEN BENCHED

In contrast Deacon Danny MacFayden will be the only regularly as a starter going to be left on the bench on account of sprains, having had enough of a year ago MacFayden pulled it a lot.

This year he has gotten only one bad game in every game every one with exception of the doubleheader.

The Phils are here trying to win series for only the season opened. Last week the Bees won three out of four games from the Phillies, winners of two straight series.

BRITISH Cup Team HIT HARD

London, July 9 (AP)—Great Britain's hope of retaining the Davis Cup emblem of amateur tennis supremacy were dealt a terrible blow today when George Patrick Hughes, veteran from the mid-west, was defeated down following over-exertion and strain. He will be replaced by Frank H. D. Wilde.

Hughes, one of the world's fastest doubles player had been called upon to team up with H. D. Tuckey in doubles. Together they figured to give any combination tossed in against them the real edge and a much closer.

Expert forecasts have indicated Great Britain will need to win the challenge round if she is to have any hope whatever of retaining the cup. With Hughes out the British will even be to salvage the doubles. H. W. (Bunny) Austin, and young Charles Hare will handle the singles assignments.

Which nation will face the British in the challenge round has not yet been determined. Germany and Czechoslovakia still must clash in the European zone finals, the survivor battling the United States for the right to the once Great Britain.

Wrestling Results

By the Associated Press

Columbia, O.—Orville Brown, Florida pinned Fred Grabowski, Iowa, 40:41 heavyweights.

Irvington, N. J.—George Wagner, 186, Germany, threw Billy Redburn, 185, Oklahoma, 29:16.

Toronto—Joanne O'Mahoney, Ireland and George Clark, Scotland drew (heavyweights—no fall each).

New York—Match between Nick Camposeo, 250, Baltimore, and Hank Sander, 214, Boston, declared no contest by referee.

St. Louis—Nanjo Singh, 215, Brooklyn, India, pinned Bob Pipe, Wichita, Oklahoma, body block, 7:14, and Warren Bencklund, 218, St. Louis, reverse body lock, 9:10. Ray Eckert, St. Louis pinned King Lee, China, flying scissors and body block, 16:1 (weights not given).

Rockingham PRESENTS

BLUE RIBBON RACING

1937

EIGHT RACES DAILY

$10,000 ADDED

DAILY DOUBLE Closes Noon Be SURE to see the Blue Ribbon Runner of 1937. On Auto Route 28 FREE PARKING

$1 ADMISSION to Grandstand

2:30 P. M. DAILY

June 21 - July 10

Catherine Campbell of Wellesley refuses to allow the excessive heat to bother her and goes out on the Charles River for a spin. She is attending Harvard summer school. Sculling races were scheduled, but Miss Campbell was the only one who put in an appearance.

'SISSY GAME'

Budge Disliked Tennis At First

Universal Service presents herewith the third in a series of stories on the life and tennis career of Don Budge, who achieved the highest prize in tennis by winning the world championship at Wimbledon.

By HARRY BORBA

San Francisco, July 9—"Aw, I was just lucky!" John Donald Budge, age 15, came home from Berkeley Tennis club on the evening of June 14, 1930, and made that simple declaration. It has become a by-word in the Budge family.

Every time Don won a tennis match he explained: I was lucky.

Every one who knew anything about tennis knew that Don was a fine player, but he was modest and refused to accept any praise for his success. He just said he was lucky.

The day his brother won a hard-earned match and was receiving congratulations.

LIKED BASEBALL

Perhaps Don was the most champion of the style of playing in which he never felt justified. He hated tennis. Baseball was his favorite sport. He was a pitcher for Tech high school's baseball team. And it was swell baseball weather, too.

At the parties he received the prizes, which the Budges decorate has had no end to do with fences and grabbed Hector Lloyd by the arm.

"What happened" he asked, completely unconscious of the fact they were laughing at him

Needless to say he won from Jack Crawford and went on to take the state junior singles title. But it was still a game to kill.

At this point Jim Kinney took the youngster into the Pacific Northwest. There he accumulated several junior titles and scared the wits out of such seniors as Henry Prysoff and Lester Stoffen.

Returned home young Don confessed he liked tennis a little better. He liked the opportunity to see some of the country and it was fun being with the young tennis crowd after one got acquainted with its members.

(END THIRD ARTICLE)

50 GIRLS Take Up Sculling AT HARVARD

"Feather oars"

"Reach for it"

"Hands away quickly!"

Perhaps he Tom Bodine, Harvard crew huskies

But instead it's "Admiral" Blake Dennison, the coach of Harvard's summer school crew force

[illegible]

Monday [illegible]

[illegible]

[illegible]

[

M'KECHNIE PICKS CUBS TO WIN FLAG

FELLER Fast as EVER

By Associated Press

Bob Feller, ace of the National League umpire, is being stirred more to play baseball than he had got the first sign he was with Portland in the Pacific Coast League . . .

[illegible]

DAYS IN DEMAND

[illegible] New York hotel reports [illegible] reservations for eight [illegible] for the Joe Louis-Tommy [illegible] August 26 . . . The [illegible] date was Rex Mays, the [illegible] who finished third in [illegible] Memorial [illegible]

[illegible] Arthur G[illegible]

[illegible] Chicago Cubs or [illegible] Louis the world-champion [illegible]

TERRY ON MOVE

[illegible] Jake Powell for rough-[illegible] Joe Kuhel last week.

BETTER RIGHT

[illegible]

German Team Off to Lead

[illegible] (AP)—[illegible] Germany [illegible] Britain [illegible] the two nations begin the [illegible] doubles in the European zone [illegible] of Davis Cup tennis competition [illegible]

Henkel defeated Ladislav [illegible] 6-2, 6-4, 6-4, in the [illegible] meeting [illegible] Von Cramm defeated [illegible] 6-4, 6-4, 6-4, in the [illegible] match.

Massachusetts Boys Prove Real Champions

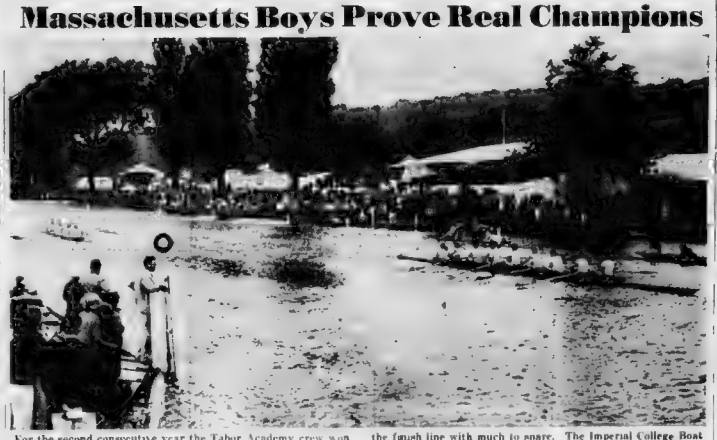

For the second consecutive year the Tabor Academy crew won the Thames Challenge Cup. The huskies from the U. S. had too much power and speed for their opponents and flashed over the finish line with much to spare. The Imperial College Boat Club crew made a gallant attempt to match strokes with the strong Tabor eight, but were a soundly trounced crew.

Revised, Line Jockeys at Rockingham

By Bay State News Service

FIRST RACE

Francine C. F. Gross 111
Prime pessa, Driscoll 111
Blue Grotto Grail 111
Lindell Cor, Dimock 111
Hugh G. F. Smith 111
Lexington H. Hanson 111
Blue Anchor 111
Limit, Barbin 111

SECOND RACE.

Crack Flyer, Ba ba 111
Brindle, Jo shua 111
Cumberland, Greer 111
Help Barry, Lothair 111
Lord Dalton, Mc combs 111
Winner sport, Highshoe 111
Epic Manor, Knott 111
Little Dinah, May 111
Paques, Jackie 104

THIRD RACE.

Dark War No Boy 111
Col Baker, Greer 111
Halo, Scheib 111
Real Lass, Jackie 111
Gavelle, Bowman 111
Foolem, Teishman 111
Dedication, Hanford 111
Currants, Driscoll 111

FOURTH RACE

Doc Head, [illegible] 111
High Torque, Worrell 111
Fleetwing, Bowman 111
Prince Dorian, Scheib 111
Tony Brook, Foreman 111
Lucky Bucks, Bowman 111
Dan Swift, Knott 111
Would Do, [illegible] 111

FIFTH RACE.

San Pass, C. Hanford 111
Sweet Nook, Driscoll 111
Lady Tichner, Scheib 111
Sir Reg, Knott 111
Jonanna, Dawson 111
Brandsma, Dickerson 111
Jackie D, J. Smith 111

SIXTH RACE.

Porcelius, C. Hanford 111
Dimmits Down, E. Gross 111
Top Lass, M. Combs 111
Lone Hand, Hailstone 111
Prodergue, Scheib 111

SEVENTH RACE.

Rob Scott, Smith 111
Out of Step, McCombs 111
The Wink, Dorsch 111
Molasses Bob, Scheib 111
Bright Call, Gross 111
Tommy, Jackie 111
Miss Pearl, Dubois 111
Miss Shee, Duffy 111

EIGHTH RACE

Makeit, Dickerson 111
Continuance, Archer 111
Solitary Moon, Smith 111
Mr. Bow, Hailstone 111
Storm Angel, Dunbar 111
Blessed Event, Scheib 111
Comedia, Jackie 111
Mormad, Duffy 111
Weather clear, track fast

Program Selections At Rockingham

1—Limit, Francine C, Bob C.

2—Paques, Little Dinah, Lord Dalton.

3—Dedication, Foolem, Dark War.

4—High Torque, Prince Danny, Dean Swift.

5—Lady Tichner, Sir Reg, Sun Pilot.

6—Prodeogue, Top Tax, Lone Hand.

7—Molasses Bob, The Wink, Miss Pearl.

8—Blessed Event, Comedia, Makeit.

Cummings of Race Horse Fame Dead

Washington, July 9 (AP) — Another of the [illegible] Dan [illegible] died [illegible] Cummings [illegible] Lafayette [illegible] of [illegible] Cummings was [illegible] a graduate of [illegible] Georgetown, Law School and was a [illegible] for many years in the [illegible] Department.

In 1915 he was a commissioner to the Pan American Exposition at San Francisco.

INFORMATION WANTED

Please REPORT any man CAUGHT shaving the old fashioned way. NOTIFY him to APPEAR at Boston HEADQUARTERS for Schick Shavers, where he will be given 14 DAYS' use of a Schick Electric Shaver without charge! NO money down! No interest charges! $15 50c weekly. Perfect for rural use!

WASHINGTON JEWELRY CO.
Schick Headquarters
365 Washington Street
963 Washington Street
In Waltham—312 Moody St.
Stores Open All Day Saturday!

Drifting Friend Cohen's Choice

By SAM COHEN

BEST BET—DRIFTING FRIEND, FIFTH

Off his last race, Drifting Friend stands out as the solid greyhound in the fifth at Wonderland Park tonight and shapes up as the best bet on the card.

[illegible]

SECOND RACE—5-16 MILE
GOLDEN SANDMAN, RED HOT STEP, ENCHANTED BELL

[illegible]

FIRST RACE—5-16 MILE
RED HOT TRICK, KETCH [illegible]

[illegible]

THIRD RACE—5-16 MILE
KING'S PAGEANT, JEREMIAH, JEREMIAH

[illegible]

FOURTH RACE—5-16 MILE
[illegible]

FIFTH RACE—5-16 MILE
DRIFTING FRIEND, JEAN SHOW [illegible]

[illegible]

SIXTH RACE—5-16 MILE
WHITE MALONE, COMMANDING GEN [illegible]

[illegible]

SEVENTH RACE—5-16 MILE
LADDIE'S MARVEL, HILLSIDE, SAINT ANDREW

[illegible]

EIGHTH RACE—FUTURITY
MISS TICKLE B. BENDER, HAZARD LADDIE

[illegible]

NINTH RACE—5-16 MILE
RED HOT TRICK, BUTTER, WINDY GROVE

[illegible]

TENTH RACE—5-16 MILE
[illegible]

SCRATCHES

AT ROCKINGHAM

1—Folk Dance, Lantana, Legal Dance, Posterity.

2—Anna.

8—Hickory Lad, Wilson, Rock [illegible]

AT ATLANTA

1—Rob Lein, Carrickore, Brailla [illegible], Mermine B.

6—Misinformation, Cusack, Girl [illegible]

AT DELAWARE

3—Bar Constans

4—Don Manuel

5—Dewsnaker

7—Foreign Legion

8—Clark

At Detroit

1—Immaculate

4—Black Arrow, Walkon

6—Robert Ross

7—Coup

AT FORT ERIE

2—Charles J., Jack Snipe, War Hoss

4—Grannum, Balaxy.

AT ARLINGTON

1—Miss Pittspal, Gate, Elaine, Loony Boy, Call Lee, Oddess, Lady [illegible]

5—Golden Nut, Mardromel, Irish Image

6—Red Reggie, Western Run, Peggy's Peggy, Legsire, Mouse Trap, Glowing Ruth

'Rock' Entries

FOR SATURDAY, JULY 10

[illegible]

'All' Game Proves A. L. Best Loop

By the Associated Press

[illegible] The [illegible] league can [illegible] [illegible] today [illegible] [illegible] from the All-Star [illegible] [illegible] those exp ding [illegible] [illegible] of prize pitching [illegible] [illegible] were [illegible] [illegible] [illegible]

SHUCCO FIT FOR BOUT WITH BROWN

TONY Ends Heavy WORK

BOXES MONDAY AT FENS

Tony Shucco of Boston today was pronounced fit for his fight with Nate Brown, Washington, D. C., matador, at the Boston A. A. boxing show Monday night at Fenway Park. Promoter Sammy Ahearn announced today [illegible]

GEORGE On Danno CARD

Dan O'Mahony and Steve Casey will be surrounded by the strongest supporting card ever offered in Boston when they clash in a finish match for the British Empire welterweight wrestling championship at Fenway Park on July 20 under the direction of Paul Bowser.

Ed Don George, former welterweight champion, has agreed to meet Ben Bart, jr., of Chicago in the wrestling tournament. Jackie Casey, fighting battle losing after 10 years of warfare.

George [illegible] hopes of regaining the welterweight championship which he relinquished at New York [illegible] Bart, who has been [illegible] Boston mat circles for the past month, is the [illegible] Casey, who is [illegible] Boston ring [illegible] Casey, a veteran of 10 years of warfare.

In a special bout Dazzey Clark will oppose Maurice Roche, brother of Yvon. It is expected that the champion will defend his junior welterweight title against Jack McGrath, who has trained with three sparring partners for O'Mahony, who opens his training camp at the Montrose Dairy, Westboro on the Worcester highway at 2 o'clock on Sunday afternoon.

They are John Mamberg, Manuel Cortez and Jack Marshall.

Herbie Davis of Tom Hanley will be in Casey's camp where he commences working tomorrow at 2 p. m. at Lamb's.

Louis-Farr Bout Will Be Staged Aug. 26

New York, July 9 (U.S.)—The New York Boxing Commission has approved August 26 for the heavyweight championship encounter between Joe Louis and Tommy Farr at the Yankee Stadium.

Coincident with the board's sanction, it was announced the title bout will be held under the auspices of Promoter Mike Jacobs and the Free Milk Fund for Babies.

Jacobs and Arthur Lelord the world [illegible] and also [illegible] of four championship matches at the stadium in September. Details of [illegible] not [illegible]

The four-star Carnival of Champions will be held September 15. It will bring together for the [illegible] Barney Ross, welter champion; Ceferino Garzon, Lou Ambers, 135-pound boss; [illegible] Sixto Escobar, bantam champion; Harry Jeffra and Marcel Thil, middleweight champion of Europe [illegible] Fred Apostoli. Each bout will be at 15 rounds and as have been approved by the [illegible]

Mat Results

Columbian O. (Jesse) Stephens, Meriden, Conn., threw Charlie Neville, Lowell, Mass., Chicago in 9:15. Both are light heavyweights.

NATIONAL LEAGUE FIELD
TOMORROW at 3:00 P. M.
BEES vs. PHILADELPHIA
Seats at Kennedy's, 24 Summer St.

American Miss Stretches for Point

Alice Marble of California went down to defeat before the savage attack by Miss Jedrzejowska of Poland. The American miss is shown in action during that game, the semi-finals of the women's tennis championship at Wimbledon, executing a perfect backhand almost atop the net.

WHITESIDE Beats Favorite, CROSSLEY

Continued from Page 12

[illegible] the 12th and 13th to square the match.

[illegible] at the 14th [illegible] Wright [illegible] Rogers [illegible] at the 15th [illegible] at his ball, running it through the rough and stony for a win, for Crossley hooked his second and was a trifle too strong with his [illegible]

[illegible] the match a [illegible] Wright [illegible] Rogers [illegible] the 12th [illegible] Wright [illegible] Rogers [illegible] down [illegible] the 16th [illegible] Wright [illegible] Rogers [illegible] with a six which [illegible] Wright [illegible] Rogers [illegible] Dave [illegible] the [illegible] Wright [illegible] Rogers [illegible] Wright [illegible] Rogers [illegible] Wright [illegible] Rogers

JUNIOR BIRDMEN OF AMERICA

A Nationwide Organization Devoted To American Youth in Aviation

By L. F. ROSS
Boston Wing Commander

With inquiries reaching wing headquarters from all parts of New England in letters, phone calls and personal visits, Junior Birdmen are indicating a widespread interest in the nation-wide contest to be announced on the Bradmen page of the Boston Advertiser this coming Sunday.

Having been assured that the contest does not involve the writing of magic phrases or writing of essays or art work of any kind, hundreds have been unable to guess the nature of the competition. And that curiosity has reached a high pitch!

The word will be out when the full details of the contest will be revealed in the Birdmen section of the Boston Advertiser the day after tomorrow.

The chance of winning a three weeks vacation cruise through the Panama Canal and a flight home from Los Angeles or a transcontinental flight to Hollywood or one of the other 10,000 prizes to be offered to winners has excited the interest of thousands of members throughout the country.

JUNIOR BIRDMEN OF AMERICA
(Membership open to all boys and girls 10 to 21)

I wish to join the Junior Birdmen of America. I enclose a dime (well wrapped) for my gold wings and other membership materials.

Print name .....

Street address .....

City ..... State .....

My Age Is Now..... (Give Your CORRECT Age)

Mail to Junior Birdmen, Boston American Wing, 100 Summer St., Boston, Mass.

The chief winner will not only go to New York and back by the steamer Cuba but for a cruise to Los Angeles but may be accompanied by a parent or adult friend.

The other 16 sectional winners may have their choice of a flight to Hollywood or New York. The New England winner will undoubtedly choose the trip in a United Air Lines "Mainliner" to Hollywood where he or she will be given a three day vacation.

This will include the meeting of Hollywood celebrities, and visits to Catalina Island, Malibu Beach and other famous resorts.

In addition to these thrilling and unforgettable flights, there will be more than 10,000 other awards making it possible for nearly every contestant to win something.

The best thing about the contest is that all Junior Birdmen will have an equal chance to win. The younger members will have just as much chance as the older ones and they will be able to compete with the boys on the same footing.

It behooves every member to get his copy of the Boston Advertiser early this coming Sunday, study the rules of the contest and plunge right in to win one of the main prizes.

Andrew T. Kusmer, of Willimantic, Conn. (left), was the contestant who came from the most distant point to compete in the recent wing championship tournament at Franklin Field. With him is Gordon Clark, Hyde Park, winner of the glider event with a flight of 3 minutes, 21 3-5 seconds. Kusmer made a flight of 30 seconds in that event. Rain forced a postponement of the contest until the following day and Kusmer was unable to return.

Hello There
BOYS AND GIRLS
TUNE IN TODAY
WMEX
5:45 P. M.
Hear Jolly
"UNCLE NEWT"
READING
The Boston Evening American Funnies On the Air

Radioland Reflections

By N. F. T.

TODAY'S hot tip, and how could a tip or anything else be other than piping this weather, would seem to be the broadcasting by Bing Crosby as a sporting event announcer (WBZ) at 9 o'clock this evening.

Bingus will do the describing of the Motion Picture Handicap, a race involving bang tails owned by screen stars and taking place at Turf Ded Mar, the picturesque track just opened and operated by Crosby and his fellow film personalities.

Words in half inch capitals over the Turf Ded Mar are a bit misleading, as the track is situated just a few feet from the Pacific Ocean, near San Diego, in California. A similar track customs in these parts have written, to say that the opening program from Turf Ded Mar was one of the best announced and heard on the air in many months. That was not very much.

SHORT SPARKS

Taking with genial gaiety, the master of ceremonies and a 22-piece orchestra of guns called the "Hour of Charm," your typewriter tapping tattletale hears that his biggest worry is watching out for signs of romance among the lassies. P. S. is in town with his bevy of musical maids. They are gorgeous girls, every one, which largely accounts for the multitudes trooping toward the Metropolitan Theater to see them make music, and snappy rhythm being a big part of the reason also.

From time to time the singer has had guests on the program, as at present, including Jimmy Durante, tall dark and handsome Wolf staffer.

Jim is formerly of our American personnel, a good reporter, and proving equally alert as a broadcaster. Except, yesterday when it was warmer than well, get that "w" in there Mr. Linotyper, this Donovan chap ups and assumes he can fry an egg on the sidewalks of Tremont street during his thoroughfare interview period from 2:45 to 3 o'clock.

He encountered Bob Crosby brother of the above mentioned Bing, and together they worked the stunt. They actually started the hen fruit sizzling although I went gunky when they tried to turn it over. They should have insisted on scrambling it. They were nearly pinched, by the way.

AGAIN FOR ALLEN

Just as so many suspected, Fred Allen didn't mean it too much when he said he was not coming back to broadcast a full hour for the same sponsor next year. Right here is a telegram, sent from Fred Allen in New York to the sponsor right upper. It says: "Please renew, the same sponsor, the same time, a full hour and Fred is not a fellow to fabricate."

A big time in store for the HUB Radio Club of Lynn tomorrow afternoon. Members are heading for Revere and Nantasket and banquet at Topsfield Fair Grounds. The merrymaking theme will be centered around clams, hot dogs and beer barrels of brew to quaff beginning at 12 noon, rain or shine.

Paul Whiteman the movie actor, and town, and comes in for a make-up when he queried by John Reed Kelly the busy WMEX program planner at 2 o'clock this afternoon from the WMEX studios.

Clem McCarthy, the horse race and box fighting radio informer, begins finding it necessary to issue denials about him being rivals to Charlie (dummy) McCarthy of Edgar Bergen fame.

Somebody should start a "Keep It Klub" on the local airwaves with Wes Hawkins as Head Wave for the theme song.

TURNS TONIGHT

The popular "Hollywood Hotel" hour (WBZ-A) looms in fine fashion between 8 and 9 o'clock this evening. Francis Lederer and Madeleine Carroll have a preview version of the picture, "It's All Yours," to offer and will be presented as usual by Louella Parsons, the noted Boston American screen critic and columnist.

Outdoor concerting by Arthur Fiedler and 60 Boston Symphony musicians will get under way at the Charles River Esplanade bandshell (WAAB) to be heard on the air tonight from 8:30 to 9 p. m.

Bob Crosby and his boys opened at the Ritz Carlton Roof last night. He has a WBZ hookup arranged for the air while spending the next few weeks here. Personnel as ad get out, is Bob, and a band leader extraordinary, too!

The amusing story of Solomon Ross, who, after going West to seek fame and fortune, deludes his family back home into believing that he is eminently successful in his new surroundings, will be told by the "Old Ranger" during the "Death Valley Days" half hour (WBZ) this evening at 8:30 p. m.

Alaska Gets Phones

Seattle, Wash., July 9 (U.S.)—Voices of officialdom inaugurated regular telephone service between the United States and Alaska when the Pacific Telephone & Telegraph Company and the U. S. Army Signal Corps combined facilities to make the service possible.

Here's That Drugless Way to
Lose Ugly Fat!

WILL you do anything to take off your ugly fat? First eat sensibly. Never leave off a glass of Welch's Grape Juice with it, or a glass of water and drink before meals and at bedtime. No strict dieting, exercising or taking drugs. Yet—week by week—losses of 7 pounds a month have been credited to the use of Welch's. The Welch secret comes from the finest grapes we ever tasted, skillfully prepared, always pure.

Irene Rich, over 45, says she is the same as she was at 36. She knows a delicious way to keep slender

WATCH YOUR HUSBAND'S WEIGHT

Insurance Companies warn about the dangers of overweight. For they have definitely proved that overweight places too much of a load on the heart, is often associated with such diseases as diabetes and kidney trouble—and shortens the normal span of life. Don't allow your husband to become overweight. Suggest the amazingly easy, pleasant, safe Welch way to reduce

TONIGHT
IRENE RICH
WBZ-WBZA—8 o'clock
Welch Grape Juice Co., Westfield, N. Y.

Welch
GRAPE JUICE
Good Housekeeping Seal of Approval

JOE PALOOKA

It Is Treason!

I WONDER WHERE HE'S GOIN' AT THREE A'CLOCK IN THE MORNIN'?
HULLO ARTIE.
H'LO SLUG. DID ANYBODY SEE YA COME OUT?
NAW. THEY'RE ALL ASLEEP.
SO WHAT GOES ON? GOT ANY DOPE FER ME?
AN' HOW! HE'S TRAININ' A HOUR IN SECRET EVRY DAY. HE'S DEVELOPIN' A NEW PUNCH.
TRY AN' GIT THE LOW DOWN. I'LL SEE YA TOMORRA NITE HERE.

SECRET AGENT X-9

A VISITOR FROM PANAMA
YOU MEAN YOU REPLACED MY PINES PAINTINGS AND ADE CASHINS IN ON THE CASHABLES?
YEAH, ANGEL I'LL TELL YOU MORE LATER —WHO'S THOT
IS ME PANAMA CITY MIKE YOU DOUBLE CROSSES?
WHY MIKE LOOK—IT'S THIS WAY
OH YEAH?
IT'S THIS WAY MUGS I'M LEFT HOLDIN' PHONY JEWELS WHILE YOU SWIPE THE REAL RINGS—S-WELL I'M IN OR YOU SEE IT
YOU MEAN WHOT MY MURDERED BOSS GOT ME DOINGS MIKE?

Be ball game, Cincinnati vs. Boss, Nat'l. League Park, Sat., July 17, show badge and card.

The Mice Will Play

ROY POWERS, EAGLE SCOUT

Reviewed and Approved by the Boy Scouts of America

NOW THAT WE CROSSED THE CHASM TAR WANTS TO REST
YOU MEAN CHUNKY, DOG?
AT A LITTLE WORRIED ABOUT MATHEY. I HOPE HE HAS NO TROUBLE
WE WALKED A DUN IN TRAIL, PROFESSOR. HE'LL BE ALL RIGHT—I THINK I'LL TRY A LITTLE YODELING
WHAT? THIS LOOKS STRANGE. WONDER WHAT'S BEHIND IT. GREAT GUNS! INTRAN CHARACTERS—HUNDREDS OF THEM—I'D BETTER CALL THE PROFESSOR
AT SCHOOL THEY TOLD ME ROCKY REGION WE MAKES AN ANALYSIS DISCOVERY
I JUST STUMBLED ONTO IT BY ACCIDENT
THIS IS GREAT, ROY. NOW LETS SEE IF I CAN DECIPHER IT—SO-WHY— WHY— THIS IS AMAZING, BOYS
MERIT BADGES
SWIMMING
SIGNALING
PIONEERING

The Message Carved in Rock

BARNEY GOOGLE

Snuffy's Willing to Overlook It

HOL' ON, SNUFFY-- I'M TRYIN' TO DO THE BEST I KNOW HOW TO BRING UP YOUR NEPHEW-- AND IT'S NO BED OF ROSES-- YOU SEE-- KID'S BORN IN THE MOUNTAINS ARE DIFFERENT FROM CITY KIDS-- AND THEY'RE MORE OF A PROBLEM---
WHAT ON AIRTH YE DRIVIN AT, GOOGLE??
WELL- IT'S RATHER A DELICATE SUBJECT--YOU MOUNTAIN FOLKS ARE MORE OR LESS ISOLATED FROM THE REST OF THE WORLD-- SORT OF CUT OFF FROM CIVILIZATION-- AND-UH-- I DON'T KNOW JUST HOW TO MAKE YOU UNDERSTAND THE DEPLORABLE SITUATION---
AW, SHUX, GOOGLE-- THAR'S NO RHYME OR REASON FER YE TO TAKE THAT ATTYTUDE
'TAINT YORE FAULT YO'RE A FLAT-LAND FURRINER-- NAOW CHIRK UP-- AN' DON'T SAY NO MORE ABOUT IT--

LITTLE JIMMY

Water for the Cattle!

THE WATER FROM THE WELL IS BEGINNING TO TRICKLE THROUGH THE TUNNEL!
I WONDER IF I'D BE ABLE TO FIND THE VALLEY WHERE THE MUSTY LATTE CAN GET IT!

Best Bets Tonight

8:45 p. m.—WMEX—Uncle Newt reading the true stories of the Boston Evening American.
9:00 p. m.—WNAC—Current program with Lucille Manners soprano; Robert Simmons tenor; the Revelers; and Rosario Bourdon's Orchestra.
9:30 p. m.—WAAB—Esplanade Concert under the direction of Arthur Bagley.
9:30 p. m.—WEEI—Hal Kemp's orchestra.
9:00 p. m.—WEEI—Hollywood Hotel with Dick Powell, Frank Parker, Jessica Dragonette, Ann Sothern and Lennie Hayton's Orchestra featuring Madeleine Carroll, Francis Lederer, J. C. Nugent and Warren Ashe in "It All Yours" and Jeanette Loff, Frances Langford and Raymond Paige and orchestra.
9:00 p. m.—WBZ—Del Mar Race Track Broadcast with Bing Crosby.
9:20 p. m.—WBZ—Cincinnati Summer Opera Association Program presenting "La Boheme" from the Zoological Gardens.
10:00 p. m.—WMEX—Hegis Male Quartet with John Kiley, organist.

1120K—WCOP—267.7M
TODAY

8:00—Anniversary Greetings
8:30—Breakfast Gong
9:00—Hairadio
9:15—Good Morning Melodies
9:20—Boston American Local and Found Service
9:25—Consumers' Guide.
9:30—Magic Kitchen.
10:00—News
10:15—Anne Blanchard, piano.
10:30—Shopping Camera
11:00—Cambridge on Parade
11:30—Salon Gems.
11:45—Operatic Gems.
12:00—Treasure Box
1:00—News
1:15—Nita Davis, guitar
1:30—Matinee Melodies.
1:45—Adult Recreation.
2:00—String Ensemble.
2:15—Success Story
2:30—Cabbages and Kings.
2:45—Eddie Rubeam's Orchestra
3:00—Radio Orchestral Hall.
3:30—Rattle of Music.
4:00—Today's Revue.
5:00—Italian Dramatization.
5:15—Music in Sentimental Mood

TODAY'S RADIO TIMETABLE OF PROGRAMS — FRIDAY, JULY 9

	890 K—WEEI—360 M	950 K—WBZ—303 M	1230 K—WNAC—244 M	1410 K—WAAB—213 M	1500 K—WMEX—199.9 M	820 K—WHDH—361 M	
12:30	Helen Trent Romance	U. S. Marine Band	Sage 'n' Sam	Italian Program	Hits of Day	Provincetown Program	12:30
12:45	Our Gal Sunday	U. S. Marine Band	Community Voice	Italian Program	News	Provincetown Program	12:45
1:00	Ruth and Bill	Pie Plant Pete	News	Women's Club News	Musical Mailbox	Roundup Review	1:00
1:15	Pretty Kitty Kelly	Pie Plant Pete	Col Jolstrup	U. S. Agriculture	Musical Mailbox	Cecil and Sally	1:15
1:30	Two Pianos	Farm and Home Hour	String Quartet	Down the Avenue	Street Forum	Dancing School	1:30
1:45	Between Bookends	Farm and Home Hour	The Hemingways	Consumers' Council	Cliff Barnie, songs	Peacock Court	1:45
2:00	Three Women's Eyes	Farm and Home Hour	British Open Golf	Concert Orchestra	Phillips Holmes	Moment Musicale	2:00
2:15	Jack and Loretta	Farm and Home Hour	Dona'd Van Wart	L. Witcher, organ	Dance Music	Don Humbert's Music	2:15
2:30	News	Home Forum	Musical Roundup	Racing Matinee	Pioneer Chapter	Organ Tones	2:30
2:45	Myrt and Marge	Home Forum	Just Like Home	Racing Matinee	Pioneer Clipper	Silver Strings	2:45
3:00	Concert Hall	Radio Guild	Pepper Young Family	Bess Philadelphia	Organ Concert	News	3:00
3:15	Concert Hall	Radio Guild	Ma Perkins	Bess-Philadelphia	Gems of Melody	Ida Bailey songs	3:15
3:30	Del Castillo, organ	Radio Guild	Vic and Sade	Bess Philadelphia	Today's Winners	Sports Time	3:30
3:45	Del Castillo organ	Radio Guild	The O'Neils	Bess Philadelphia	Today's Winners	Joan and Frank	3:45
4:00	Stock Quotations	Club Matinee	Lorenzo Jones	Bess Philadelphia	Today's Winners	Afternoon Musicale	4:00
4:15	"Shakespeare"	Club Matinee	Personal Column	Bess-Philadelphia	Today's Winners	Fishermen's Broadcast	4:15
4:30	Health Forum	Club Matinee	Sophisticated Rhythm	Bess-Philadelphia	Today's Winners	Local Portraits	4:30
4:45	Bon Voyage	Club Matinee	Guiding Light	Bess-Philadelphia	Today's Winners	Variety Musicale	4:45
5:00	Housing Program	M. Fenton, songs	Cleveland Race	Racing Results	Today's Winners	Variety Musicale	5:00
5:15	Etan Boys	Escorts and Betty	Dare Dan Adventures	Racing Matinee	Today's Winners	Variety Musicale	5:15
5:30	Boston Hour	Singing Lady	Don Winslow of Navy	Racing Matinee	Today's Winners	Organ Silhouettes	5:30
5:45	Boston Hour	Four of Us	Little Orphan Annie	Racing Matinee	Comic Page Club	Twilight Serenade	5:45
6:00	News	Little Show	News	Dinner Concert	News	Baseball Scores	6:00
6:15	Dance Time	Little Show	Baseball Scores	Bath Mass Interview	Italian Revue	Call of Zab	6:15
6:30	Sports Review	News	New England Stories	Baseball Scores	Today's Winners	Burgess Brown's Orch.	6:30
6:45	Dance Time Revue	Lowell Thomas	Musical Roundup	Racing Results	Today's Winners	Mandoleer	6:45
7:00	Poetic Melodies	Argentine Freedom	Amos 'n' Andy	News	Jimmie McHale's Orch.	Eddie Di Pietro Orch.	7:00
7:15	Hobaco Show, songs	Argentine Freedom	Uncle Ezra	Novelette	Five Star Final	Club Gaiotan	7:15
7:30	Radio Gazette	Lum 'n' Abner	Sports Review	Castner Serenade	Voice of Israel	Vic Jerome, songs	7:30
7:45	Beaks Carter	Gus Haenschen Orch	Bert Lebell Drama	On Wings of Song	Voice of Israel	Don Humbert's Strings	7:45
8:00	Broadway Varieties	Irene Rich	Concert Hour	Eddie Duchin's Orch.	Eddie Di Pietro Orch.	Portia Di Giorgio	8:00
8:15	Broadway Varieties	Harrison Ensemble	Concert Hour	Eddie Duchin's Orch.	Cowboy Caravan	Joe Sebastian's Orch.	8:15
8:30	Hal Kemp's Orch.	Death Valley Days	Concert Hour	Esplanade Concert	Cowboy Caravan	Park Orchestra	8:30
8:45	Hal Kemp's Orch.	Death Valley Days	Concert Hour	Esplanade Concert	Wonder Strings	Park Orchestra	8:45
9:00	Hollywood Hotel	Del Mar Race Track	Waltz Time	Frankie Ward's Orch.	Detective Dramas	Val Jean's Orch.	9:00
9:15	Hollywood Hotel	Cincinnati Opera	Waltz Time	Frankie Ward's Orch.	Detective Dramas	Club Cabana	9:15
9:30	Hollywood Hotel	Cincinnati Opera	Court of Relations	Bamberger Symphony	Eddie DiPietro Orch.	Hughie Connor's Orch.	9:30
9:45	Hollywood Hotel	Cincinnati Opera	Court of Relations	Bamberger Symphony	D. McSweeney, songs	News	9:45
10:00	Fards Grafe's Orch	Tommy Dorsey's Orch	First Nighter	Rev. R. A. Jardine	Regis Male Quartet	Black Magic	10:00
10:15	Fards Grafe's Orch.	Tommy Dorsey's Orch.	First Nighter	Rev. R. A. Jardine	Jimmie McHale's Orch	Fishermen's Broadcast	10:15
10:30	Babe Ruth at Bat	Liederstunden	Hollywood Gossip	"Curtain Time"	Jimmie McHale's Orch		
10:45	To be announced	Schallert Reviews	Turf Highlights	"Curtain Time"	Al Pareeti		
11:00	News	Radio Roundelay	News	"Curtain Time"	Olympian Orchestra		
11:15	Ted Lewis' Orch.	Bill Williams	Low Conrad's Orch	Rudy Bundy's Orch.	Olympian Orchestra		
11:30	Bob Crosby's Orch.	Music Hall	Hudson DeLange Orch	Xavier Cugat's Orch.	Dream Boat	1:00-5:30	CBS—London
11:45	Bob Crosby's Orch.	Music Hall	Hudson DeLange Orch.	Xavier Cugat's Orch.	Dream Boat	1:30-6:00	78RO—Rome
12:00	G. Hamilton's Orch.	Trump Davidson Orch.	Jan Savitt's Orch.	News		2:00-8:00	DJA—Berlin
12:15	G. Hamilton's Orch.	Trump Davidson Orch	Ozzie Nelson's Orch.	Horace Heidt's Orch.		6:30-7:00	EAQ—Madrid
12:30	G. Hamilton's Orch.	Harry Reser's Orch.	F. Henderson's Orch.	Jack Denny's Orch.			

Five Star Final at 7:15 P. M.

Short Wave Slate

THIMBLE THEATRE, Starring POPEYE

WHO IS THAT GIRL? I DEMAND THAT YOU EXPLAIN!!
AS LONG AS I YAM DOIN' WHA'S RIGHT I DON'T HAVE TO ESPLAIN NOTHIN'
I HATES TO TALK BACK TO A LADY, BUT I SEZ - POOEY TO YOU FROM ME
JEEP JEEP

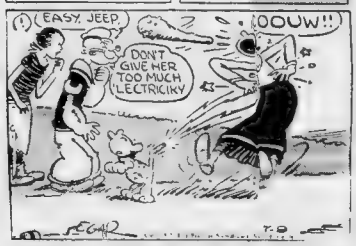

BLONDIE

A Slip of the Tongu

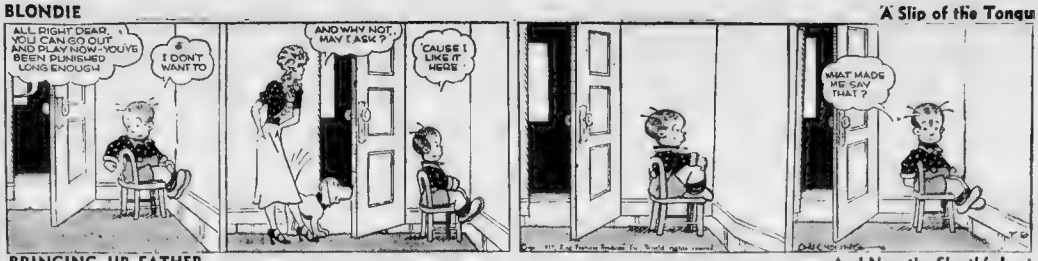
ALL RIGHT DEAR, YOU CAN GO OUT AND PLAY NOW - YOU'VE BEEN PUNISHED LONG ENOUGH
I DON'T WANT TO
AND WHY NOT, MAY I ASK?
CAUSE I LIKE IT HERE
WHAT MADE ME SAY THAT?

BRINGING UP FATHER

And Now the Sleuth's Lost

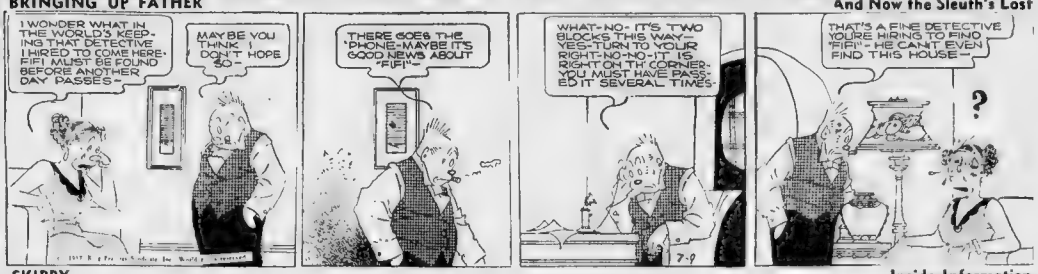
I WONDER WHAT IN THE WORLD'S KEEPING THAT DETECTIVE I HIRED TO COME HERE - FIFI MUST BE FOUND BEFORE ANOTHER DAY PASSES -
MAYBE YOU THINK I DON'T HOPE SO -
THERE GOES THE 'PHONE - MAYBE IT'S GOOD NEWS ABOUT "FIFI" -
WHAT - NO - IT'S TWO BLOCKS THIS WAY - YES - TURN TO YOUR RIGHT - NO - NO - IT IS RIGHT ON TH' CORNER - YOU MUST HAVE PASSED IT SEVERAL TIMES -
THAT'S A FINE DETECTIVE YOU'RE HIRING TO FIND "FIFI" - HE CAN'T EVEN FIND THIS HOUSE -
?

SKIPPY

Inside Information

CROSS-WORD PUZZLE -:- By Eugene Sheffer

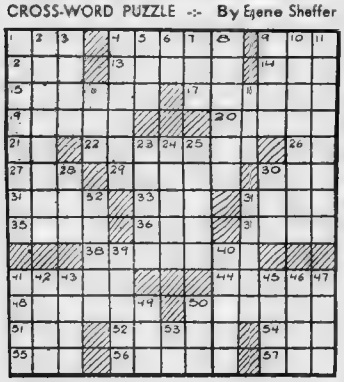

HORIZONTAL

1—fall behind
4—bound with a narrow woven fillet
9—supply with weapons
12—daughter of Cadmus
13—Indian tribe
14—linguistic stock of Indo-China
15—ankle
17—assaults
19—pertaining to the ileum
20—canvas shelters
21—depart
22—cure-all
26—pronoun
27—grow old
29—pertaining to birth
30—meadow
31—quiver
33—by way of
34—finest
35—brownish color
36—linen vestment
37—religious ceremony
38—shield-shaped
41—Eurasian evergreen
44—having fruiting spikes
48—wide street
50—mollusk tongue
51—Gaelic sea god
52—change the position of the bar lines
54—observed
55—attempt
56—funeral song
57—being in the most abstract sense

VERTICAL

1—contest at law
2—involving resemblance
3—stab with a spear
4—fruit-eating bird
5—beast of burden
6—farther
7—the self
8—heraldic indentation
9—solar disk
10—meat bedraggled (colloq.)
11—give false information
16—undermine
18—body of water
23—nautical
24—in spirited opposition
25—shrine at Mecca
28—transgress
30—Hawaiian wreath
32—wolfish
34—baked food
39—come into operation
40—weeping
41—seasoning
42—declare
43—absolute
45—artifice
46—dash
47—simpletons
49—elongated fish
50—waste piece of cloth
53—have existence

YESTERDAY'S ANSWERS:

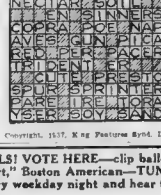

Copyright, 1937, King Features Synd. Inc.

BOYS! GIRLS! VOTE HERE—clip ballot and mail to "Uncle Newt," Boston American—TUNE IN WMEX at 5:45 every weekday night and hear the "Funnies" on the air.

my favorite Boston American Comics are

1 _____
2 _____
3 _____
my name _____
address _____
city _____ state _____
age _____ school _____

LITTLE ANNIE ROONEY

A "Miser" and His Gold

SOME PEOPLE MIGHT THINK I WAS A MISER HOARDING MY WEALTH FOR SELFISH, GREEDY REASONS —
EVERYBODY KNOWS YOU ARE HELPING POLKS WHO ARE IN TROUBLE ALL THE TIME — SENDING 'EM FOOD, AN' CLOTHES, AN' MONEY AN' DOCTOR'S BILLS — THEY KNOW YOU COULDN'T BE A MISER EVEN IF YOU WANTED TO BE

POLLY AND HER PALS

Just an Old Apple Tree

I TELLS YUH, IT TAINT FAIR TH' WAY THAT OTHER LIFE-GUARD MONOPOLIZES MAGGIE.
ALLUS HANGIN' AROUND HER, SO'S I HARDLY GITS ANY O' HER COMPANY.
I MAY BE A BIT SIMPLE, SON — BUT I'M NOT FER ARF YO' BOYS ALLUS FIGHTIN' TH' BE WITH MAGGIE?
TH' SHADE, UNK — TH' SHADE!

ROOM AND BOARD

He's No Amateur

JOVE! — ANOTHER SEVEN! — COME NOW, DON'T TELL ME I WIN THE MONEY AGAIN? — THAT MAKES NINE TIMES IN A ROW! — I MUST INTRODUCE THIS GAME TO THE MEMBERS OF MY CLUB WHEN I RETURN TO LONDON! — — DICE, YOU CALL IT, EH?
YOU ALWAYS WERE A LUCKY WRETCH, SIR HUMPHREY! — HOW WELL I REMEMBER YOUR FIRST TRY WITH ROULETTE AT MONTE CARLO — AND CAME OFF WITH 34,000 FRANCS!
JUST LEARNING TH' GAME! — SAY — YOU DIDN'T GET THOSE BAGGY KNEES FROM PRAYING! — I'LL BET YOU STARTED OUT WITH DICE IN YOUR RATTLE!
WELL, THAT LEAVES ME WITH NOTHING BUT LINT IN TH' POCKET!
HE SPLITS 50-50 WITH THE JUDGE!

HENRY

And Then the Fun Began

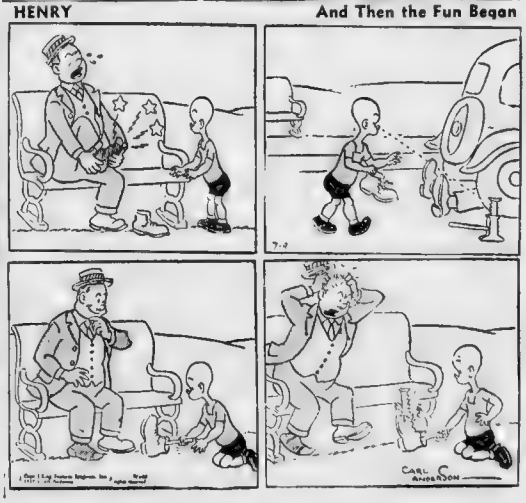

BOSTON after DARK

By GEORGE HOLLAND

You can't have [illegible] over a [illegible] in Boston without a [illegible] session in which [illegible] Wilder [illegible] and [illegible] Hollywood [illegible] case. [illegible] were [illegible] Pitts [illegible] Wilder [illegible] Hollywood [illegible] Pitts [illegible] Wilder [illegible] Hollywood [illegible] Pitts [illegible] Wilder [illegible] Hollywood

BUSINESS BOSTON AMERICAN FINANCE
NEW ENGLAND'S GREATEST EVENING NEWSPAPER
BOSTON, FRIDAY, JULY 9, 1937 19

Two Tonics Could Send U. S. A. Ahead

Namely, Congress Should Adjourn Early; Roosevelt Should Strive to Curb Labor Leaders

By B. C. FORBES

Two tonics, if adopted, would vigorously stimulate business, re-employment and security values.

First: Official announcement that Congress will adjourn reasonably early.

Second: A definite expression from President Roosevelt against every form of violence and a statement that he will recommend to the next session of Congress the passage of legislation fastening legal responsibility upon labor leaders and unions.

B. C. Forbes

"No chance!" you may exclaim. But let's see.

The President no longer is having things all his own way with Congress. Opposition has developed to practically every major administration bill, including his Supreme Court plan, the government reorganization bill, the wages-and-hours bill (the new NRA), the AAA, the proposed "seven sisters of TVA," etc.

It may be, therefore, that before long President Roosevelt will decide to postpone showdowns in various matters keenly opposed, especially should legislators continue to manifest increasing independence.

Another consideration: President Roosevelt has already found it advisable to leave Washington as frequently that with the advent of sizzling weather he and his physicians may conclude that early sailing of Congress will be in the interests of his health.

It may be significant that Vice President Garner decamped from Washington weeks ago. The real story behind this extraordinary move has not yet been publicly told.

So, reasonably early adjournment of Congress is not to be viewed as entirely out of the question.

Next, is it preposterous to look for a clear-cut statement from President Roosevelt concerning lawlessness?

A labor reporter close to John L. Lewis declares that an open break between him and President Roosevelt is in the cards. Lewis apparently feels that Mr. Roosevelt latterly has not shown due appreciation of his enormous financial contribution and vote contribution to Mr. Roosevelt's re-election. It will be recalled that Mr. Lewis announced in advance of bold terms that, having pulled Candidate Roosevelt's chestnuts out of the fire for him, he could count upon Mr. Roosevelt to return the favor in full measure.

It is unthinkable that America's chief magistrate could uphold illegal tactics by any citizen or group. That the CIO has indulged in illegal practices is squarely on the record.

The other day, Madam Perkins came out in condemnation of sit-down strikes, whereas formerly she and consistently refused to do so.

Does this suggest how the wind may be blowing at Washington?

One more consideration: Intimations of Lewis have made no secret of the fact that his ambition is to be elected President of the United States. A fantastic notion? Perhaps; perhaps not.

Suppose Lewis and his CIO succeeded in bringing every important industry to its knees, succeeded in enforcing the closed shop throughout the length and breadth of the land, succeeded in enforcing payment of higher wages, succeeded in curtailing work hours, succeeded in becoming the undisputed labor dictator of America, might he not become a formidable rival for the presidency in 1940?

How would such a prospect "sit" with a man of Franklin D. Roosevelt's temperament?

On the whole, not a little that is heartening has been happening lately.

(Copyright, 1937, by B. C. Forbes)

Wall Street Briefs

New York, July 9—General Electric Co. orders received in the first half of this year increased 59 per cent over the like 1936 period. Orders totaled $217,265,619 compared with $136,968,597 last year. The second half was also 1929 when orders amounted to $220,716,456. Second quarter orders this year totaled $111,518,589, an increase of 44 per cent and the largest quarter since the third period of 1929.

W. C. Grunow, former president of General Household Utilities Co., has been elected chairman of the board and will be succeeded by Harry Aller.

Electric output of United Gas Improvement System for the week ended July 3 totaled $8,848,985 kilowatt hours, a gain of 10.8 per cent over a year ago. In the preceding week output showed a gain of 6.6 per cent over the like 1936 period.

June sales of McCrory Stores Corp. declined 2.3 per cent from the like month last year. Sales totaled $3,565,000, compared with $3,647,418 in 1936. Six-month sales totaled $18,581,033, against $17,-080,154 last year, an increase of 2.3 per cent. May sales showed an increase of 6.3 per cent over May, 1936.

RETAIL Trade FASTER

HOT WEATHER NEEDS AID

New York, July 9 (AP)—Most divisions of retail trade hit a faster pace this week, Dun & Bradstreet reported today. Hot weather needs and the attraction of price inducements helped sales, the survey said.

"Trade shows ushered in the fall wholesale season, with buyers encouraged to more liberal commitments by returns of early crop marketings," it added.

Stressing the retail turnover of seasonal goods, the review said:

"None of the leading centers of distribution failed to surpass their totals of the week preceding. As the buying pace at some of these was the most accelerated since early spring, the increase varied from 3 to 8 per cent.

"Spending of the soldiers' bonus money at this time last year, however, prevented the rise in that estimated volume of retail distribution over the corresponding 1936 week from exceeding 12 to 22 per cent.

"Buoyed by well-attended trade shows in several principal markets, most branches of the wholesale trade shifted to higher gear this week.

"Official opening of fall lines of women's suits and coats, hosiery, furniture, rugs, and housewares provided the propellant that spread activity to other divisions.

"With current expansion of consumer purchases dispelling anxiety regarding season-end carry-overs, some retailers have set fall budgets up 10 to 15 per cent from last year's.

"At most of the leading shoe-manufacturing centers operations increased. Still struggling with heavy backlogs, hardware plants in some sections were hampered by shortage of skilled labor. Strongest demand for lumber was from the furniture industry."

Pacific Mills Extends Curtailment

Pacific Mills is extending its curtailment program, in view of the extreme slackness in new business which preceded the more recent pickup in progress the past four business days. All cotton and rayon weaving mills except the small Lyman, S. C. unit are now or will be, down a week.

The Dover, N. H. mills and the finishing plant and rayon mill at Lawrence, Mass. are not running this week, and the mills at Manchester, N. H. and Columbia S. C. will not operate the week of July 19. The finishing plant at Lyman is also curtailed as it has been most time. Only the worsted unit at Lawrence, other than the Lyman mill, is running on a normal schedule.

N. Y. Bank Stocks

New York, July 9 (AP)—(New York Security Dealers Association)

Bank & Trust. Inc.	Bid	Asked
Bk. of Manhattan	43	45
Bankers Trust (2)	68	70
Banca Tr. (1)	111	121
Cen Han Bk (7.45)	124	127
Chase (8.40)	63	65
Chem Bk (3.80)	85	88
Com'l Nat Bk (6)	100	104
Corn Exch Bk (6)	140½	144½
Empire Tr. (1)	30	34
First Nat Bk (20)	1400	1450
Guaranty Tr. (12)	228	233
Irving Tr. (.60)	15	16½
Manufacturers Tr. (2)	54	56
Manufacturers Tr. pf (2)	111	113
Nat. City (11)	43½	47
N. Y. Trust (3)	112	116
Public (1.80)	42½	44½
Title Guar. (.40)	11	12

Insurance Stocks

	Bid	Asked
Aetna Cas (1.60)	53½	55½
Aetna Fire (1.60)	48	50
Aetna Life (2.40)	47	49
Am Equit (1.60)	27½	29½
Am Re-Ins (1.60)	30½	32½
Am Reserve (.80)	28½	30½
Am Surety (2)	47½	49½
Automobile (1a)	29	31
Bost Amer (1.20)	24	26
Carolina (1.20)	23½	25½
Conn Fire (1.40)	29½	31½
Conn Gen Lif (.60)	34½	35½
Continental (1.60)	43	45
Fid & Dep (4)	125	132
Firemens Wash (.80)	23	25
Fran. Fire (1a)	13½	15½
Gen Alliance (2)	42	45
Gen Fire (1.60)	43	45
Gen Reins (1.80)	45½	47½
Globe & Rut	36½	38½
Great Amer (1a)	29½	31½
Hanover (1.60)	31½	33½
Hartford (2.40)	67	69
Home Fire Sec	4½	5½
Home (N Y) (1.60)	39	41
Homestead (1)	15	17
Insurance Co (1.80)	41½	43½
Lincoln Fire	4½	6½
Marine (1.20)	24	26
Mass Bond (2½)	67	69
Merch Fire (1)	23	25
Nat Liberty (.20a)	9½	11½
New Amsterdam (1)	24½	26½
N. Y. Fire (.80a)	20½	22½
Northern (2)	59	61
Phoenix (2a)	38½	40½
Prov. Wash. (1)	26	28
Revere (F) (n. 1.20)	23½	26
Rhode Isl (.60a)	10½	11½
St. Paul Fire (6)	202½	207
Springfield (3.40)	113	116
Sun Life (7.50)	630	660
Travelers (7.6)	460	470
U. S. Fire (2)	52½	55½
Westchester (1.20a)	34½	36½

a-Also extra or extras.
b-Declared or paid so far this year.
e-Ex-dividend

How Steel Trade May Benefit From Labor Troubles

By LEWIS HANEY
Professor of Economics, New York University

New York, July 9—It is even possible that its serious labor troubles may turn out to have been a blessing in disguise for the steel industry. Certainly, few observers seem to have had any thought that the strikes would have petered out so soon.

In the first place, radicalism in the American labor movement has been given a setback which will be a benefit to the country in general and to the steel industry in particular.

In the second place, the strikes tied up enough production of steel to be of considerable assistance in adjusting supply to demand. This has strengthened the technical position of the industry.

We must admit that in anticipation of strikes, a good deal of steel was bought ahead of requirements, and the actual coming of the strikes thus justified the existing condition. It prevented the pressure on the steel markets that might have come if the forward buying had proved to be a mistake.

So now, with the steel mills reopening, we find demand and supply in good balance, and prospects for the remainder of the year improved.

All along, it has seemed to me that one of the most reassuring developments in the business picture has been the way "unfilled orders" have held up. Instead of being cancelled, they have remained in force, thus showing that the buying was not mere wild speculation.

In addition, new buying has been sufficient to keep the back-log of unfilled orders from declining rapidly. All observers have agreed that new orders have run from 50 to 75 per cent of shipments, so that the existing unfilled orders would not be filled until fall. And by that time, business may be pointing up again.

* * *

Steel production in June fell 19 per cent below the May output, which is all that kept the total for the first half of 1937 from breaking the 1929 high record. Some people may see in this fact nothing but the large gain made since 1933. To my mind, however, it is more significant as a reminder that steel production is still considerably below the peak that it would be reasonable to expect. After all, 1929 was eight years ago, and since then, the population and its industrial equipment have naturally expanded, so that more steel would normally be required. In fact, at the old rate of growth, steel production in June was only about 92 per cent "normal."

* * *

Confirming the foregoing general indications, are the following more definite facts:

1—The price of steel scrap, which, next to pig iron, is the most important raw material used in manufacturing steel, has turned definitely upward. This rebound is doubly significant, since the price of scrap shows demand for steel and is also a sensitive leader among commodity prices.

Incidentally, higher prices for pig iron in the fourth quarter seem probable.

2—The foreign demand for iron and steel is notably strong. England is calling for all scrap, and is reducing tariff duties on iron and steel imports. Several nations are increasing productive capacity. Our steel exports in May were enormous, and promise to increase. Clearly, if our domestic consumption were to decline the foreign markets would take up the slack.

3—The domestic demand, however, does not seem likely to decline much. General activity, as measured by railway carloadings, is increasing more than usual for the season, and this indicates business well for railway steel buying. Farm income and oil company earnings are two especially bright indications as to steel demand.

With rising volume and improved machinery, the leading integrated steel companies bid fair to overcome high labor and material costs and to show sustained good earnings.

Air Conditioning Orders Jump

Orders booked for air conditioning systems and equipment in May were valued at $6,472,804, compared with $4,656,681 in the same month of last year, the Department of Commerce reported. In April these orders were valued at $6,538,431.

For the five-month period from January to May these orders were valued at $31,420,827 compared with $16,703,669 for the same period of last year, it was reported.

N. Y. Loan Bank Reports Profit

New York, July 9 (AP)—The Federal Home Loan Bank of New York, central credit agency for thrift and home financing institutions, reported today for the first six months net income of $267,106, compared with $211,861 in the comparable period a year ago. A balance of $69,496 was carride to surplus after payment of the 2 per cent semi-annual dividend.

U. S. PAYS MORE ON NOTES

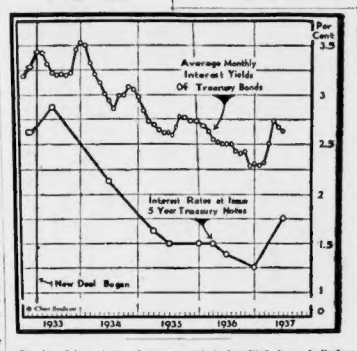

On its latest issue of 5-year notes, the United States Treasury is paying interest of 1¾ per cent. The last previous 5-year note issue was brought out in December, 1936, at an interest rate of only 1¼ per cent.

This ended the long and favorable downtrend in interest rates which the New Deal administration experienced. Ever since its first 5-year notes were issued in June, 1933, at a rate of 2¾ per cent, it benefited from declining money market rates.

An indication of the trend was supplied by the average monthly interest yields prevailing for outstanding 5-year Treasury bonds, based on prices. After being as low as 2.39 per cent at the beginning of this year, the yields rose sharply to 2.74 per cent by April, reflecting the decline in bond prices. The yields again declined by the first week of June to 2.63 per cent.

Commodity Prices Reach Highest Point Since May

By ERIC FRIEDHEIM
International News Service Staff Correspondent

Washington, July 9 — Weekly business review:

FOREIGN TRADE—Commerce Department experts this week held forth scant hope that the United States would export sufficient merchandise in 1937 to overcome the huge unfavorable trade balance piled up early in the year.

Although May shipments exceeded imports by $3,809,099, the preponderance of incoming merchandise and goods between January and April has given this country an unfavorable trade margin of more than $127,000,000.

At the end of May, 1936, the unfavorable trade balance was less than $5,000,000. Despite the maritime strike which paralyzed American shipping at the close of the year, the United States finally squeezed through with an export of approximately $40,000,000 for the 12-month period.

Commerce officials, however, feel that despite the heavy exports normally expected during the fall and early winter months, this country will be unable to close the wide gap between its export and import volume. This will give the United States its first unfavorable balance in nearly 50 years.

PRICES

Wholesale commodity prices rose substantially reaching the highest point since May, according to government reporting agencies. Sharp increases were noted in foods and farm products.

PRODUCTION — Steel output moved up during the past week as several plants reopened following settlement of labor disputes. Commerce estimates placed steel production at 77 per cent of capacity. A jump also was noted in automobile assemblies.

GOVERNMENT FINANCES—Some cessation of the heavy gold inflow into the United States was noted this week as a result of the reaffirmation of the tri-partite monetary agreement between the United States, Great Britain and France. Confidence by the French in the leadership of Finance Minister Georges Bonnet brought about a return movement of gold to that country.

The week's financial news also was marked by the Treasury's decision to engage in new weekly borrowing operations amounting to $50,000,000. Short term bills will be issued to raise the extra funds. The administration explained it is returning to the old policy of maintaining at least $1,000,000,000 in the federal cash balance.

GOLD HOARD

Treasury May Utilize Some

Washington, July 9 (AP)—Fiscal authorities speculated today on the question of whether the Treasury may use part of its "frozen" $1,143,000,000 gold hoard to pare down federal debt.

The big supply of metal has accumulated since last December, when the Treasury instituted its gold sterilization program.

The program was designed to keep the supply of credit stable through the Treasury borrowing in amounts equal to gold inflows.

In this way, the government removed from the money market funds equivalent to those added by gold imports, thus maintaining a steady supply of lendable funds.

GOLD FLOW MAY DROP

Informed authorities said there are indications the gold flow to this country will drop sharply under the $5,000,000-a-day rate of the last few months.

If this occurs, they said, the Treasury may consider utilizing some of the gold already bought with borrowed money.

This could be done by issuing gold certificates against the metal to Federal Reserve banks. The certificates would be used to retire Treasury obligations held by the banks.

Officials said this operation would not tend toward credit inflation unless the reserve institutions exercised their authority to issue notes against the gold certificates and reinvested the money. Any such investment would send the funds into commercial banking channels, increasing their supply of lendable funds.

RESERVE HOLDINGS

George L. Harrison, president of the New York Federal Reserve Bank, called on Secretary Morgenthau yesterday. Officials said they discussed the possibility of retiring part of the reserve banks' $2,526,000,000 holdings of federal securities through the issuance of gold certificates.

It was emphasized, however, that no such action was likely in the next few weeks.

Treasury officials expressed hope the federal budget can be brought into approximate balance during this fiscal year by impounding 10 per cent of all except irreducible appropriations.

President Roosevelt received assurances yesterday from the heads of 28 independent federal agencies that they would make every effort to save the 10 per cent.

June Car Shipments Over Last Year

New York, July 9 (AP)—Increasing 12 per cent over last year, June shipments from United States and Canadian automobile factories totaled 525,968 units, the Automobile Manufacturers' Association reported today.

For the first six months shipments by the industry were estimated at 2,922,264 units, an increase of 13 per cent over the same period in 1936 and the largest first half volume ever reported by the industry, with the exception of the first six months of 1929. The figures include major motor car manufacturers except Ford Motor Car Company.

Bar Gold

London, July 9 (AP)—Bar gold increased 1⅛d to 140s 3½d. Sterling price equivalent to $34.78.)

May Be Last Earnings Report

New York, July 9 (AP)—What may be the last earnings report of Allegheny Corp., top holding company of the Van Sweringen rail system which it is proposed to merge with Chesapeake Corp., shows net loss for the six months ended June 30 of $63,996. This compares with net loss of $79,203 in the like period of 1936.

For the period Chesapeake Corp. reported net income of $3,-579,142, inclusive of $1,588,804 profit from conversion of bonds into common stock of Chesapeake & Ohio Railway Co. This was equal to $1.99 a share on the capital stock outstanding.

In the like period of 1936, net was $3,582,296, or $1.99 a share.

Gold Output Up In May

World gold production during May, excluding Russia, was 2,467,000 fine ounces, against 2,362,000 in April and 2,277,000 in May, 1936, according to American Bureau of Metal Statistics.

Production for the first five months totaled 11,917,000 ounces, against 11,036,000 in the like 1936 period.

Bar Silver

London, July 9 (AP)—Bar silver firmer, up 3-16 at 20-3-16 d. (Sterling price equivalent to 43.01 cents.)

TAYLOR to Diplomatic POST?

WILL QUIT STEEL JOB

New York, July 9 (AP)—Wall Street, where the possibility of Myron C. Taylor's appointment to a diplomatic post has been long rumored, speculated today upon a newspaper report that he expects to retire January 1 as chairman of U. S. Steel Corporation. A company spokesman refused to confirm or deny the report.

In Florence, Italy where he is vacationing, Mr. Taylor said he could not comment on the report.

The New York Herald-Tribune said Taylor's retirement "is contingent on the completion of a financing and common stock dividend resumption program on which his heart is set.

"If this program is not carried through by the year end, he has indicated that he will continue as chairman until July 1, 1938, at the latest."

The newspaper said:

"It is scarcely a secret in Wall street that Mr. Taylor would be available for appointment as ambassador to the court of St. James if the present incumbent, Robert W. Bingham, should resign.

"Those intimate with the affairs of U. S. Steel," the Herald-Tribune said, "declare that Mr. Taylor's decision to retire was not forced on him by the bitter feeling which he stirred up in the steel industry in March of this year when he departed from the industry's traditional anti-union policy and arranged for the Carnegie-Illinois Steel Corporation, a U. S. Steel subsidiary, to sign an agreement with the Amalgamated Association of Iron, Steel and Iron Workers of North America, a member of John L. Lewis' CIO family.

"Several of the independent steel producers are reputed to feel that Mr. Taylor has thrown down, not only because he made peace with Mr. Lewis, but also because, they charge, he failed to give them due warning of his intent to sign a union agreement," the paper added.

Concentrating Taylor's desire to achieve his ends in the financial affairs of the corporation, the newspaper said, **"with the corporation's earnings showing up more favorably than they have since 1930, it is understood to be Mr. Taylor's conviction that, barring unforseen developments, he can see the financing and common dividend resumption plans consummated by the end of the year."**

Paving the way is the steady progress made in clearing up arrearages on the preferred stock. Since the third quarter of last year when arrears totaled $18.25 a share, accumulations have been reduced to $1.25 a share. Last payment on the senior issue was $2 on June 29.

For the period Chesapeake Corp. reported net income of $3,-579,142, inclusive of $1,588,804 profit from conversion of bonds into common stock of Chesapeake & Ohio Railway. This was equal to $1.99 a share on the capital stock outstanding.

In the like period of 1936, net was $3,582,296, or $1.99 a share.

25 Years Ago

New York, July 9 (INS)—U. S. Steel second-quarter profit estimated at $23,500,000. Just under fixed charges and dividend requirements.

J. N. Hill, eldest son of James J. Hill, resigned as vice-president of Northern Pacific Ry.

Southern Pacific reported ready to electrify 340 more miles of track.

TODAY'S NEW YORK CURB MARKET

	High	Low	Last
AINSWORTH (1a)	14	14	14
Air Investors	2⅜	2⅜	2⅜
Air Investors pf	14	14	14
Amm Co Am	145	145	145
Amm Ltd	17½	17⅛	17⅛
Amm Superpower	2⅝	2⅝	2⅝
Am Book (4)	84½	84½	84½
Am Cent Pow (1)	2⅛	2⅛	2⅛
Am Cit P&L A (.35)	32¾	32¾	32¾
Am Cyan B (1.20a)	32½	32½	32½
Am Cyan B (.60)	32½	31½	32
Am Export (2.40e)	47	47	47
Am Fork & Hoe (1a)	19¾	19¾	19¾
Am Gas & E (1.20a)	31½	31½	31½
Am Maracaibo	2	1⅞	2
Am Meter (2.50)	32	32	32
Am Sup P pf	32	32	32
Am Thread (.50)	5	5	5
Ark Nat Gas A	3½	3½	3½
Ark Nat Gas pf	7	7	7
Assoc Gas & E (.40)	6¾	6¾	6¾
Atlas Corp	6	6	6
Atlas Corp pf	45	45	45
Automodite (1a)	29	29	29
Aviation Corp	6¾	6¾	6¾
Axton-Fisher A (3)	71	71	71
Babcock & W (2)	23½	23½	23½
Bahia Pow (1.20)	17	17	17
BARIUM STA STL	5½	5½	5½
Beech Aircraft	9	9	9
Berk & Gay Furn	2⅝	2⅝	2⅝
Blue Ridge	2⅝	2⅝	2⅝
Blue Ridge (.15e)	2⅞	2⅞	2⅞
Brewster (1)	5½	5½	5½
Brewster Asp. Mach (.15)	17⅜	17⅜	17⅜
Brown Co pf (6.50)	45½	45½	45½
Burma Ltd (.162e)	4⅜	4⅜	4⅜
Burma Ltd (.162e)	4	4	4
CAN MARC WIRE	2	2	2
Canal-Nat Bk (2)	37	37	37
Carrier Corp	5⅞	5⅝	5⅝
Cassco Ltd (1)	8	8	8
Cent & Sw Ut	1⅝	1⅝	1⅝
Cent Ill Sec (.80)	5	5	5
Cen St E Spc pf	11½	11½	11½
Cen St E 7% pf	3½	3½	3½
Ch. Flex Shaft (.40)	6⅛	6⅛	6⅛
Cities Service	5	5	5
City Auto Stp (.30g)	9¾	9¾	9¾
Clayton Mk (.60)	14½	14½	14½
Colo Fuel & I war	1⅝	1⅝	1⅝
Colon Oil (.10e)	1⅛	1⅛	1⅛
Comm P&L 1 pf	28¾	28¾	28¾
Cons Retail (.60)	9	9	9
Cons Oil Corp	10⅝	10⅝	10⅝
Cons Gas Util	2½	2½	2½
Cons Oil Corp	11⅛	11⅛	11⅛
Cord Corp	4⅛	4⅛	4⅛
Crosley Radio	5⅜	5⅜	5⅜
Cuban Tel (1g)	38½	38½	38½
Crocker Wh	14¾	14¾	14¾
Cust Mtge	1	1	1
DARBY PET (.50)	13⅝	13⅝	13⅝
Derby Oil pf (2e)	27	27	27
Det Gasket pf (1.50)	17⅜	17⅜	17⅜
Det Mich Stove	2	2	2
Det Pfr Brd (.5e)	6⅝	6⅝	6⅝
Detroit-Harvey (.50)	10½	10½	10½
EAG PICH LEAD (.30e)	21¼	21	21
Eastern Ind	2	2	2
East G&F Spc pf (3)	43½	43½	43½
Eaton Mfg (.80)	25½	25½	25½
Edis Br Stres (1)	20⅝	20⅝	20⅝
Elec Bond & Sh	2⅝	2⅝	2⅝
El Bond & Sh pf	18⅛	17⅞	18
El Bond & Sh pf (.60)	12	12	12
El Pow Ax (1.35g)	5⅝	5⅝	5⅝
El Pow Ax pf (6.60)	58½	58½	58½
Equity Corp	1⅜	1⅜	1⅜
Fairchild Av	4⅜	4⅜	4⅜
FAIRCHILD AV	4⅜	4⅜	4⅜
Fairchild Pref	50½	50½	50½
Ferro Enam (.45)	43½	43½	43½
Ford Ltd (.60e)	6⅝	6⅝	6⅝
Ford M Can A (1)	22¾	22¾	22¾
Ford M Can B	19½	19½	19½
Froedtert G (1.20g)	13⅜	13⅜	13⅜
Fuller ALLOY	4¾	4¾	4¾
Gen Firepfr (.35g)	21¼	21¼	21¼
Gen T & Rub	24¾	24¾	24¾
Gen Aldon (.60e)	9⅜	9⅜	9⅜
Gen Ry Sig (1)	27½	27½	27½
Gray Tel P & (1)	9	9	9
Gt Nor Pap (2)	82½	82	82
Gt Nor Pap (1.80)	45½	45½	45½
Guard Inv	11⅛	11⅛	11⅛
Guard Inv pf	11⅛	11⅛	11⅛
HAZELTINE (1)	15¼	15¼	15¼
Hearn Dpt Sto (1.80)	18⅝	18⅝	18⅝
Hecla Min (.05e)	4⅛	4⅛	4⅛
Hires A (.21)	11½	11½	11½
Hollinger (1.20g)	31½	31½	31½
Hud Bay Min (.75)	31½	31½	31½
Hydro-Elec (1½g)	2⅜	2⅜	2⅜
Hygrade Sp	6	6	6
Illuminating Shade	26½g	26	26
Int Met Ind A	14¼	14¼	14¼
Int Met Ind (1.40)	31½	31½	31½
Inter Radio (.65)	24¼	24¼	24¼
Interlake Iron	3⅛	3⅛	3⅛
Intern Hos (2.5)	11	11	11
Intern Pet (1.15g)	27¾	27¾	27¾
JONES LAUGH STL	105	105	105
KEN RAN T POW pf	23½	23½	23½
Kingston Prod (.40)	12	12	12
Krueger Gerw (.50)	20½	20½	20½
LAKE SHORE M (4a)	49¾	49¾	49¾
Lehigh C&N (.30)	6	6	6
Leonard Oil	1¼	1¼	1¼
Lion Oil (1.60)	30½	30½	30½
Loudsheet Arte	3⅝	3⅝	3⅝
Lone Star Gas (.40g)	10⅜	10⅜	10⅜
Long Is LA	3⅜	3⅜	3⅜
London Pack	7	7	7
Louis L&E (40)	13⅜	13⅜	13⅜
MAJESTIC RAD T	3½	3½	3½
Massey Harris	11⅜	11⅜	11⅜
Menasco Mfg (4a)	7	7	7
Mesabi Iron	2	2	2
Mexico-Rhio Oil	2	2	2
Michigan Sug	6	6	6
Mid Cont Pet	6⅝	6⅝	6⅝
Mid St Pet B vtc	1	1	1
Mid Oil vtc pf (.84)	8½	8½	8½
Midvale Co	37	37	37
MOLIAN HESS	3⅛	3	3⅛
Nat Fuel Gas (1.40)	30½	30½	30½
Nat Pwr & Lt (.60)	6⅝	6⅝	6⅝
Nat Rub Mach	2	2	2
Nat Shoes pf (7)	77	77	77
N Y & Hon Ros (15)	77	77	77
N Y Merchand (.80)	14	14	14
N Y Water (1.40)	19	19	19
Niag Hud Pr	13	12⅞	13
Niag Hud Pr (.6a)	4¾	4¾	4¾
Nor Am Lt & Pr	13	13	13
Nor Am Lt & Pr pf (2.8a)	85½	85½	85½
Nor Pine L (.45e)	9	9	9
Nor West Ry & Lt (.60)	27½	27½	27½
OHIO OIL pf (6)	110¼	110¼	110¼
Ohio Ruf Cap	1¾	1¾	1¾
Ordway Tax	3	3	3
PAN AM SH (1)	67½	67	67½
Pantepec Oil	8½	8¼	8½
Parker Pen (2)	23	23	23
Pennroad (.40)	4⅜	4⅜	4⅜
Penn P & L $7 pf (7)	95	95	95
Phoenix Sec	9½	9½	10
Pitts Screw (.40)	10½	10½	10½
Pitts Forg	20½	20½	20½
Pitts Pf Gl (2.8e)	124	124	124
Potter Starr	2⅜	2⅜	2⅜
Pow Corp pf	23¾	23¾	23¾
P R Ind $6 pf	25½	24⅝	25
P R Ind $6 pf	25½	25½	25½
RED BANK OIL	17	16¾	17
Reiter Fost	1	1	1
Richmond Rad	3	3	3
Rio Grande Valley Gas vtc	1	1	1
Roan Ant	3	3	3
Rossia Ins (.60)	10½	10½	10½
Ryerson & Haynes	30½	30½	30½
ST REGIS PAP	30½	30½	30½
St Regis Pap pf	107½	107½	107½
Sanford Mills	30	30	30
Schiff Co (2)	22¾	22¾	22¾
Segal Lock (.25)	3½	3½	3½
Sevenoaks Ltd	3⅜	3⅜	3⅜
Simmons Bar & Pl	2⅛	2	2⅛
Singer Mfg (6a)	301	301	301
Solar Mfg (.10g)	6	6	6
Spencer Ch Stra (.60g)	10¼	10	10¼
Spencer Ch Stra pf	10½	10½	10½
St Oil Cam (.6)	37	37	37
St Pow & Lt (.40)	7⅛	7⅛	7⅛
Stand Oil-Ind (.625)	7-16	7-16	7-16
Stein (A) & Co (1)	29	29	29
Sterling Brew (.05)	6½	6½	6½
Sterling Brew (.10)	6½	6½	6½
Stinnes Hug (.15)	1⅝	1⅝	1⅝
Sunray Oil (.15e)	1⅝	1⅝	1⅝
Superior Oil (.60)	4⅝	4⅝	4⅝
TASTYEAST A	1	1	1
Technicolor (.50)	7	7	7
Tobman Reel	6	6	6
Todd Ship (2)	68	68	68
Tompah Min	1	1	1
Trans Lux (.10)	1⅝	1⅝	1⅝
UNEXCELLED MFG	2¼	2¼	2¼
Unit Aircraft	39	39	39
Unit Gas	9¾	9¾	9¾
Unit Gas Pow A	9¾	9¾	9¾
Unit Lt & P cv pf	67	66¾	67
Unit Shoe (3)	39¾	39¾	39¾
Unit Sh M pf (4)	39¾	39¾	39¾
Unit Stk Yds pf (4)	94½	94½	94½
Un Radiator	9¾	9¾	9¾
Unit Shoe (2)	6	6	6
Unit Verde Ext (1a)	13½	13½	13½
Univ Cooler (1)	41¾	41¾	41¾
Univ Prod (4a)	24	24	24
Util Pow & Lt (1½)	1⅜	1⅜	1⅜
Util Pow & Lt A	13-16	13-16	13-16
Vacuum Oil (2)	77	77	77
VENEZUELA PET	1⅜	1⅜	1⅜
WAITT & B	19¼	19¼	19¼
Wakers Mfg	2¾	2¾	2¾
Waterman Steam	1⅝	1⅝	1⅝
West Va C&C	4⅜	4⅜	4⅜
Wickwire Spen	4⅜	4⅜	4⅜
Wickwire Spen pf	4⅜	4⅜	4⅜
YELLOW GOLD (.10e)	1⅛	1⅛	1⅛
York dev-dend ex-First sale since ex-dividend date or dates, with right to sell same at price of extras equal last year. (Payable in stock or cash or both at the option of the holder.) (a) Paid this year, no regular rate. (b) Cash or stock. (c) Paid in 1936 or 1935 but not this year, dividend in arrears. (d) Paid in 1936 or 1935 but not this year, dividend in arrears. (e) Paid last year, no regular rate. (g) Cash or stock. (h) Paid in 1936 or 1935 but not this year, dividend in arrears. (k) Paid in 1936 or 1935 but not this year, dividend in arrears. (r) Paid in 1936 or 1935 but not this year, dividend in arrears. (t) Paid in 1936 or 1935 but not this year, dividend in arrears. (wd) When delivered. (wi) When

Dust Bowl Outlook Good

By HUGH E. BRADSHAW

If it is ever possible to wax sentimental over the cold facts of finance or the bloodless figures of statisticians, the time is now. For the outlook for the long-harassed dust bowl area is changed. No longer must the farmers there look forward glumly to a cropless fall.

True it is good for the country as a whole because it means elimination of a sore spot on the business map. But more important is the sympathetic pleasure with which everyone anticipates the area's return of prosperity. For after all the depression is not far behind any section of the country and the load the misfortune of crop failures succeed the era of low prices was a real calamity. The latest Brookmire Income Map calls for a change from poor to fair in the dust bowl with parts of it going from fair to good. All told it estimates that people's income in the area will, for the coming months, improve some 24 per cent over the comparable 1936 period. It is only a beginning and probably not a spectacular one, but it is a change from conditions that could only spell impoverishment.

* * *

The wage-and-hour legislation is not making much progress in the Education and Labor Committee room. But since all eyes are on the floor battle on the court plan it is not surprising that little attention is paid to changes of importance that have been made in the original. The changes in fact are so sweeping that it is not an exaggeration to say that a new bill has practically been written by the committee. The wage and hour board can fix wages still. However, these must be made on the basis of local conditions and only up to 40 cents per hour. From there on collective bargaining reigns.

* * *

Such a revision constitutes a sharp curtailment in both the original powers the bill's drafters intended to place with the board. On a 40-hour week basis it means that only those workers paid $16 and less would be under the jurisdiction of the board. And then it will have to contend with vagaries of comparative wages in various sections of the country.

* * *

The stock market should have had its expected reaction before this. The trouble apparently is that too many people expected a technical correction. The net result probably will be a lessening of such sentiment and then the reaction will not take place when those looking for it give up hope. We would not do anything under such circumstances on the principle that intermediate downtrends do not turn into upwards in the space of one session. It takes time and after the shorts have been driven to cover investment buyers take their time by refusing to reach for stocks.

* * *

An instance of what we mean is supplied by U. S. Steel. Early today the stock eased about 2 points, then suddenly strengthened and moved back toward last night's close. There was some spirited bidding at one time that we simply could not picture as coming from investors. For this canny gentry are fully aware of the fact that the market has rebounded to a level one-half way between its high and the recent reaction low.

* * *

Notebook: At times we have mentioned individually a selected list of stocks that look to be in a better than average position . . . They are all either at or close to the top of their respective industries and as a whole provide good diversification. They are Anaconda, Douglas, Sears, Westinghouse, Allied Stores, U. S. Steel, duPont and Glidden . . . Immediate buying is not advised . . . Our purpose in mentioning them is simply to have readers watch them on a reaction and if they behave satisfactorily purchases will be warranted.

Carloadings Increase

Washington, July 9 (INS)—Loading of revenue freight for week ended July 3 totaled 806,168 cars, an increase of 52,435 cars above previous week but a decrease of 18,865 cars below corresponding week in 1936, the Association of American Railroads announced today.

Boston Stocks

	High	Low	Last	Chge
Am Pneu Ser 55c	8¾	8¾	8¾	
Bos & Albany	129¾	129¼	129¼	+¼
Boston Elev ..	62¾	62¼	62¼	
Bos G&F Se pf 4	43	43	43	
Bos Per Prop	13¾	13¾	13¾	
Copper Range	12	12	12	−¼
Eas G&F Se pf 4	43	43	43	
Edison Elec	130½	130	130½	+½
Gen Capital	42½	42¼	42½	+1¼
Maine Central	19	19	19	−¼
Me Central pf	55	55	55	−¼
Mass Utilities	3	3	3	
Mass Util Assn	3¼	3¼	3¼	
Nat Tunn&Min	4¼	4¼	4¼	
N E Tel & Tel	120	119½	119½	−¾
North Butte	1¾	1¾	1¾	
Old Col RR	19½	19½	19½	
Quincy Min	8	8	8	
Shawmut Assn	13¼	13¼	13¼	
Suburban Elec	1¾	1¾	1¾	
Torrington	38	38	38	
Un Gas Corp	9¼	9¼	9¼	
Un Shoe M	86½	86¼	86½	
Utah Metal	2½	2½	2½	

NEW YORK CLOSE

Last Sale Printed on Tape At 3:05

	Div.	High	Low	Close	Chg.
A					
Abbott Lab.	1	47½	47½	47½	+1
Acme Steel	2	79½	78½	78½	+½
Adams Ex	.30	18	17¾	18	
Address	.60	30¼	30	30	
Adv Rumely		2½	2¼	2¼	
Air Reduc	2	73	72¾	73	+1
Airway Sl Ap		2¾	2¾	2¾	
Alaska Jn	.60	12¾	11¾	11¾	−¼
Alleg Corp		4	3¾	3¾	
Alleg pf		44	41	41	−1
Allegh 5½ pf		44½	43½	43½	−2¼
Alleg 5½ pf		42	41½	41½	−2
Alleg 6 pf		43	41½	41½	−2
Alleg-Ludl	.80	36½	35¾	36	
Allis Indus	.50	17¾	17¼	17¼	−¼
Allied Chem	4	228½	227	228½	+1
Allied Mills	1.4	22½	22¾	22½	+¼
Allouez Jn	.20	18¾	18	18	
Allied Strs pf	2	76½	76	76½	+1
Allis Chal	1	68	66¼	66¾	−¼
Alpha Port	.25	15¾	15¾	15¾	
Amal Leo		5½	5¼	5¼	
Amerada	1	92	91	91½	+1
Am Agricul		24¾	24	24	
Am Br Sh	1.25	63	62¾	62¾	−1¼
Am Can pf		102¾	101½	101¾	−¼
Am Chain	.50	31½	31	31	
Am Chicle	3	104	104½	104½	
Am Comm'l	1	23¾	22½	22¾	−1
Am Com'l Alk	.50	22¾	22¾	22¾	
Am Encaus Tg	2.75	27½	26¾	26¾	−¾
Am Ex Tile		8¾	8¾	8¾	
Am Fr'sr'ls		8¾	8½	8½	
Am Hide		8¾	8¾	8¾	
Am Hide pf		24¾	24½	24½	
Am Int'l Corp		25	24½	24½	−¼
Am Metal	2.5	27¾	27¼	27¼	−¼
Am Mfg Pr	1.20	43¼	43¼	43¼	
Am Pneu		3¼	3	3¼	
Am Rad		7¾	7¾	7¾	
Am Locos		42½	42	42	
Am Loco pf	3.5	108	106¾	108	+2
Am M&F	.20	9¾	9¾	9¾	
Am M&Mch	.45	9½	9½	9½	+¼
Am M'f'g pf	5	94	94	94	
Am Pow&L		10¾	9¾	10	
Am Rolling	3.5	60½	60	60	−1
Am Sm&R	2.50	53	52¾	52¾	−¼
Am Sm&R pf		20¾	20¼	20¼	
Am Steel	1.10	63¾	63¾	63¾	
Am Sugar	.50	28	28	28	
Am Sug pf	7	150	150	150	
Am Tel & Tel	9	150¾	149¾	150	+¼
Am Tob B	2.50	79¼	78¾	78¾	−¼
Am Tob pf		140	139½	139½	−½
Am Type		14¼	13¾	13¾	−¼
Am Viscose	.40	18¾	18¼	18¼	
Am Woolen		25	25	25	
Am Woolen pf	2.5	63	62½	63	+1
Am Zinc		13½	12¾	12¾	−¾
Anaconda	.75	56¾	55¾	55¾	−¾
Anchor Cap	.30	22	21¾	21¾	
Andes Cop		24	23¾	24	+¼
Arm Dun	1.4	42	42	42	
Arm D 7½	7.	108½	108½	108½	
Armour Ill	.35	12	11¾	11¾	
Arm Ill pf	6.	103	103	103	+1
Armour of pf	6.	90	90	90	
Arm Cork	1.	57¼	55¾	56	−1¼
Arnold Cons	.75	13	13	13	
Artloom		17¼	17¼	17¼	
Artloom		11½	11½	11½	−¼
Ashland Oil	2.	83¾	82	82	
Atchison pf	5.	98	97¾	97¾	
Atl Coast	1.4	52¼	51	51	
Atl Gulf		20	20	20	
Atlan Gulf pf	3.	28¾	26¾	28¼	+1¼
Atl Refin	.50	30½	30¼	30½	
Atlas Corp	.60	15¾	15¾	15¾	
Atl Pow	.75	71	70¼	71	+¼
Auburn Auto	.17	17	16¾	16¾	−¼
Aviat'n Corp		7¼	7	7	

	Div.	High	Low	Close	Chg.
B					
Baldwin		6¼	6¼	6¼	−¼
Baldwin Loco		5¼	5¼	5¼	−¼
Balt & Ohio		29¼	29¼	29¼	−¼
Bang & Aro		33½	32¾	32¾	−¾
Barber Co	.25	31¾	31¼	31½	
Barker Bros	.25	7	7	7	
Barnsdall	.50	27	26¾	27	
Beatrice Cr	1.	23½	23½	23½	
Beech Cp	.37½	15¾	15¾	15¾	−¼
Beedix	.50	20½	20½	20½	
Ben Leon	.95	21½	21	21½	+¼
Bendix Av		32¾	32¼	32¾	+¼
Bth Sti pf	7.	18¾	18¼	18¼	
Black Dera	.75	28¼	28¼	28¼	
Blaw-Knox	.45	25¾	25¼	25¼	−¼
Boeing Aire		32¼	31½	31½	
Bohn Alum	.50	42¼	42	42¼	+1
Borden	.80	18¾	18¼	18¼	
Borg Warn	.50	45¾	44¼	44¾	−1
Boston Edis		4¾	4¾	4¾	
Brig Manu	.40	18	17¾	18	
Briggs Mfg	1.50	43	42	42	−1
Bristol Myers	2.40	40	40	40	
Bklyn Manh T	2.	22¼	21¾	22¼	+¼
B-Titan pf	6.	68¾	68	68¾	+1
Bklyn Un G	4.	78	78	78	
Bklyn Union	1.90	29¼	29¼	29¼	
Bruns Balke		18¾	18½	18½	
Bucyrus Erie		18¼	18	18¼	
Budd Mfg	.20	9¾	9¼	9¼	+¼
Budd Wheel	.20	8¾	8¾	8¾	
Buffalo Cb	.50	35	34¾	34¾	+¼
Bullard Co	.50	37½	35¾	35¾	−1¼
Bullowa Wh	3.50	57½	55¾	55¾	−1
Burd Piston	1.4	15¾	15¼	15¼	−¼
Bush Term		6	6	6	
Bush Term pf	4.	30	30	30	
Butler Bros	.50	30¾	30¾	30¾	
Butte Copper	.05g	6¾	6¾	6¾	+¼
Butte Sup		6¾	6¾	6¾	
Byron Jn	.50	28½	28½	28½	

	Div.	High	Low	Close	Chg.
C					
Cal Pack	1.62	36¾	36¾	36¾	−¼
Calumet&Ariz		47	47	47	
CalumetHec	.75	14¾	14¼	14¼	
Cam WCF	.50	28¼	28¼	28¼	+¼
Campbell W		47	47	47	
Canadian Pac		12¾	11½	12	−¼
Canadian Bis	1.	48	48	48	−3
Case J I	4.	168	167	168	−2
Case Tract	1.	96½	96	96½	+3½
Caterpillar Tract		102½	102	102½	−1¼
Celanese	1.50	38¾	38¼	38¾	+¼
Celotex	.40	43¾	43¼	43¾	
Cen Agirr	1.62½	43¾	43¼	43¾	
Cent Ind pf	6.	84¼	84¼	84¼	
Cent Leather		8¾	8¼	8¼	−¼
Cent Ill Sec		3¼	3¼	3¼	
Cent Ill Sec pf		4¼	4¼	4¼	
Cent Soya		31¾	31¾	31¾	
Cent Vt Pub Sv		25¾	25¾	25¾	
Cerro	2.	70¼	70¼	70¼	−¼
Certain-Teed		14¾	14¼	14¼	−¼
Chain Belt	1.20	29¾	29¼	29¼	−¼
Champ Copp	2.25	80¾	77¾	77¾	−2
Chandler	4.10	55¾	54¼	54¼	−1¼
Chesa&Ohio pf	4.	95	95	95	+1
Chi&E Ill pf		8¾	8¾	8¾	
Chi Corr		12¾	12¾	12¾	
Chi&West pf		12	12	12	−¼
Chi Ind&L pf		7¼	7	7	−¼
Chi Mail&F pf		4¼	4¼	4¼	
Chi & N W		3¾	3¾	3¾	
Chi Pneu		12¼	11¾	12	+¼
Chi Yel Cab	1.	25¾	25¾	25¾	
Chi Rock Isl		18¾	16	16	
Chickasha		18	18	18	+¼
Chile Cop		11¾	11¼	11¼	−¼
Chrysler	3.	150¼	148¾	150	+1¼
Cincy&Sub	1.	18¼	18¼	18¼	
Cincy Gas	1.	15¾	15¾	15¾	
Cincy Gas pf	5.	102¾	102¾	102¾	
Cincy Ms	1.	15¾	15¾	15¾	
Cin Ms pf	5.	102¾	102¾	102¾	
Cin Ms Ser B	5.	102¾	102¾	102¾	
Cin Ms Ser C	5.	102¾	102¾	102¾	
Cin Ms Ser D	5.	102¾	102¾	102¾	
Cin Ms Ser E	5.	102¾	102¾	102¾	
Cin Ms Ser F	5.	102¾	102¾	102¾	
Cin Ms Ser G	5.	102¾	102¾	102¾	
Cin Ms Ser H	5.	102¾	102¾	102¾	
Cin Ms Ser I	5.	102¾	102¾	102¾	
Cin Ms Ser J	5.	102¾	102¾	102¾	
Cin Ms Ser K	5.	102¾	102¾	102¾	
Cin Ms Ser L	5.	102¾	102¾	102¾	
Cin Ms Ser M	5.	102¾	102¾	102¾	
Cin Ms Ser N	5.	102¾	102¾	102¾	
Cin Ms Ser O	5.	102¾	102¾	102¾	
Cin Ms Ser P	5.	102¾	102¾	102¾	
Cin Ms Ser Q	5.	102¾	102¾	102¾	
Cin Ms Ser R	5.	102¾	102¾	102¾	
Cin Ms Ser S	5.	102¾	102¾	102¾	
Cin Ms Ser T	5.	102¾	102¾	102¾	
Cin Ms Ser U	5.	102¾	102¾	102¾	
Cin Ms Ser V	5.	102¾	102¾	102¾	
Cin Ms Ser W	5.	102¾	102¾	102¾	
Cin Ms Ser X	5.	102¾	102¾	102¾	
Cin Ms Ser Y	5.	102¾	102¾	102¾	
Cin Ms Ser Z	5.	102¾	102¾	102¾	
Cin Ms Ser AA	5.	102¾	102¾	102¾	
Cin Ms Ser BB	5.	102¾	102¾	102¾	
Cin Ms Ser CC	5.	102¾	102¾	102¾	
Cin Ms Ser DD	5.	102¾	102¾	102¾	
Cin Ms Ser EE	5.	102¾	102¾	102¾	
Cin Ms Ser FF	5.	102¾	102¾	102¾	
Cin Ms Ser GG	5.	102¾	102¾	102¾	
Cin Ms Ser HH	5.	102¾	102¾	102¾	
Cin Ms Ser II	5.	102¾	102¾	102¾	
Cin Ms Ser JJ	5.	102¾	102¾	102¾	
Cin Ms Ser KK	5.	102¾	102¾	102¾	
Cin Ms Ser LL	5.	102¾	102¾	102¾	
Cin Ms Ser MM	5.	102¾	102¾	102¾	
Cin Ms Ser NN	5.	102¾	102¾	102¾	
Cin Ms Ser OO	5.	102¾	102¾	102¾	
Cin Ms Ser PP	5.	102¾	102¾	102¾	
Cin Ms Ser QQ	5.	102¾	102¾	102¾	
Cin Ms Ser RR	5.	102¾	102¾	102¾	
Cin Ms Ser SS	5.	102¾	102¾	102¾	
Cin Ms Ser TT	5.	102¾	102¾	102¾	
Cin Ms Ser UU	5.	102¾	102¾	102¾	
Cin Ms Ser VV	5.	102¾	102¾	102¾	
Cin Ms Ser WW	5.	102¾	102¾	102¾	
Cin Ms Ser XX	5.	102¾	102¾	102¾	
Cin Ms Ser YY	5.	102¾	102¾	102¾	
Cin Ms Ser ZZ	5.	102¾	102¾	102¾	
Cin Ms Ser AAA	5.	102¾	102¾	102¾	
Cin Ms Ser BBB	5.	102¾	102¾	102¾	
Cin Ms Ser CCC	5.	102¾	102¾	102¾	
Cin Ms Ser DDD	5.	102¾	102¾	102¾	
Cin Ms Ser EEE	5.	102¾	102¾	102¾	
Cin Ms Ser FFF	5.	102¾	102¾	102¾	
Cin Ms Ser GGG	5.	102¾	102¾	102¾	
Cin Ms Ser HHH	5.	102¾	102¾	102¾	
Cin Ms Ser III	5.	102¾	102¾	102¾	
Cin Ms Ser JJJ	5.	102¾	102¾	102¾	
Cin Ms Ser KKK	5.	102¾	102¾	102¾	
Cin Ms Ser LLL	5.	102¾	102¾	102¾	
Cin Ms Ser MMM	5.	102¾	102¾	102¾	
Cin Ms Ser NNN	5.	102¾	102¾	102¾	
Cin Ms Ser OOO	5.	102¾	102¾	102¾	
Cin Ms Ser PPP	5.	102¾	102¾	102¾	
Cin Ms Ser QQQ	5.	102¾	102¾	102¾	
Cin Ms Ser RRR	5.	102¾	102¾	102¾	
Cin Ms Ser SSS	5.	102¾	102¾	102¾	
Cin Ms Ser TTT	5.	102¾	102¾	102¾	
Cin Ms Ser UUU	5.	102¾	102¾	102¾	
Cin Ms Ser VVV	5.	102¾	102¾	102¾	
Cin Ms Ser WWW	5.	102¾	102¾	102¾	
Cin Ms Ser XXX	5.	102¾	102¾	102¾	
Cin Ms Ser YYY	5.	102¾	102¾	102¾	
Cin Ms Ser ZZZ	5.	102¾	102¾	102¾	
Cin Ms Ser AAAA	5.	102¾	102¾	102¾	
Cin Ms Ser BBBB	5.	102¾	102¾	102¾	
Cin Ms Ser CCCC	5.	102¾	102¾	102¾	
Cin Ms Ser DDDD	5.	102¾	102¾	102¾	
Cin Ms Ser EEEE	5.	102¾	102¾	102¾	
Cin Ms Ser FFFF	5.	102¾	102¾	102¾	
Cin Ms Ser GGGG	5.	102¾	102¾	102¾	
Cin Ms Ser HHHH	5.	102¾	102¾	102¾	
Cin Ms Ser IIII	5.	102¾	102¾	102¾	
Cin Ms Ser JJJJ	5.	102¾	102¾	102¾	
Cin Ms Ser KKKK	5.	102¾	102¾	102¾	
Cin Ms Ser LLLL	5.	102¾	102¾	102¾	
Cin Ms Ser MMMM	5.	102¾	102¾	102¾	
Cin Ms Ser NNNN	5.	102¾	102¾	102¾	
Cin Ms Ser OOOO	5.	102¾	102¾	102¾	
Cin Ms Ser PPPP	5.	102¾	102¾	102¾	
Cin Ms Ser QQQQ	5.	102¾	102¾	102¾	
Cin Ms Ser RRRR	5.	102¾	102¾	102¾	
Cin Ms Ser SSSS	5.	102¾	102¾	102¾	
Cin Ms Ser TTTT	5.	102¾	102¾	102¾	
Cin Ms Ser UUUU	5.	102¾	102¾	102¾	
Cin Ms Ser VVVV	5.	102¾	102¾	102¾	
Cin Ms Ser WWWW	5.	102¾	102¾	102¾	
Cin Ms Ser XXXX	5.	102¾	102¾	102¾	
Cin Ms Ser YYYY	5.	102¾	102¾	102¾	
Cin Ms Ser ZZZZ	5.	102¾	102¾	102¾	
Cin Ms Ser AAAAA	5.	102¾	102¾	102¾	
Cin Ms Ser BBBBB	5.	102¾	102¾	102¾	
Cin Ms Ser CCCCC	5.	102¾	102¾	102¾	
Cin Ms Ser DDDDD	5.	102¾	102¾	102¾	
Cin Ms Ser EEEEE	5.	102¾	102¾	102¾	
Cin Ms Ser FFFFF	5.	102¾	102¾	102¾	
Cin Ms Ser GGGGG	5.	102¾	102¾	102¾	
Cin Ms Ser HHHHH	5.	102¾	102¾	102¾	
Cin Ms Ser IIIII	5.	102¾	102¾	102¾	
Cin Ms Ser JJJJJ	5.	102¾	102¾	102¾	
Cin Ms Ser KKKKK	5.	102¾	102¾	102¾	
Cin Ms Ser LLLLL	5.	102¾	102¾	102¾	
Cin Ms Ser MMMMM	5.	102¾	102¾	102¾	
Cin Ms Ser NNNNN	5.	102¾	102¾	102¾	
Cin Ms Ser OOOOO	5.	102¾	102¾	102¾	
Cin Ms Ser PPPPP	5.	102¾	102¾	102¾	
Cin Ms Ser QQQQQ	5.	102¾	102¾	102¾	
Cin Ms Ser RRRRR	5.	102¾	102¾	102¾	
Cin Ms Ser SSSSS	5.	102¾	102¾	102¾	
Cin Ms Ser TTTTT	5.	102¾	102¾	102¾	
Cin Ms Ser UUUUU	5.	102¾	102¾	102¾	
Cin Ms Ser VVVVV	5.	102¾	102¾	102¾	
Cin Ms Ser WWWWW	5.	102¾	102¾	102¾	
Cin Ms Ser XXXXX	5.	102¾	102¾	102¾	
Cin Ms Ser YYYYY	5.	102¾	102¾	102¾	
Cin Ms Ser ZZZZZ	5.	102¾	102¾	102¾	
Cin Ms Ser AAAAAA	5.	102¾	102¾	102¾	
Cin Ms Ser BBBBBB	5.	102¾	102¾	102¾	
Cin Ms Ser CCCCCC	5.	102¾	102¾	102¾	
Cin Ms Ser DDDDDD	5.	102¾	102¾	102¾	
Cin Ms Ser EEEEEE	5.	102¾	102¾	102¾	
Cin Ms Ser FFFFFF	5.	102¾	102¾	102¾	
Cin Ms Ser GGGGGG	5.	102¾	102¾	102¾	
Cin Ms Ser HHHHHH	5.	102¾	102¾	102¾	
Cin Ms Ser IIIIII	5.	102¾	102¾	102¾	
Cin Ms Ser JJJJJJ	5.	102¾	102¾	102¾	
Cin Ms Ser KKKKKK	5.	102¾	102¾	102¾	
Cin Ms Ser LLLLLL	5.	102¾	102¾	102¾	
Cin Ms Ser MMMMMM	5.	102¾	102¾	102¾	
Cin Ms Ser NNNNNN	5.	102¾	102¾	102¾	
Cin Ms Ser OOOOOO	5.	102¾	102¾	102¾	
Cin Ms Ser PPPPPP	5.	102¾	102¾	102¾	
Cin Ms Ser QQQQQQ	5.	102¾	102¾	102¾	
Cin Ms Ser RRRRRR	5.	102¾	102¾	102¾	
Cin Ms Ser SSSSSS	5.	102¾	102¾	102¾	
Cin Ms Ser TTTTTT	5.	102¾	102¾	102¾	
Cin Ms Ser UUUUUU	5.	102¾	102¾	102¾	
Cin Ms Ser VVVVVV	5.	102¾	102¾	102¾	
Cin Ms Ser WWWWWW	5.	102¾	102¾	102¾	
Cin Ms Ser XXXXXX	5.	102¾	102¾	102¾	
Cin Ms Ser YYYYYY	5.	102¾	102¾	102¾	
Cin Ms Ser ZZZZZZ	5.	102¾	102¾	102¾	
Cin Ms Ser AAAAAAA	5.	102¾	102¾	102¾	
Cin Ms Ser BBBBBBB	5.	102¾	102¾	102¾	
Cin Ms Ser CCCCCCC	5.	102¾	102¾	102¾	
Cin Ms Ser DDDDDDD	5.	102¾	102¾	102¾	
Cin Ms Ser EEEEEEE	5.	102¾	102¾	102¾	
Cin Ms Ser FFFFFFF	5.	102¾	102¾	102¾	
Cin Ms Ser GGGGGGG	5.	102¾	102¾	102¾	
Cin Ms Ser HHHHHHH	5.	102¾	102¾	102¾	
Cin Ms Ser IIIIIII	5.	102¾	102¾	102¾	
Cin Ms Ser JJJJJJJ	5.	102¾	102¾	102¾	
Cin Ms Ser KKKKKKK	5.	102¾	102¾	102¾	
Cin Ms Ser LLLLLLL	5.	102¾	102¾	102¾	
Cin Ms Ser MMMMMMM	5.	102¾	102¾	102¾	
Cin Ms Ser NNNNNNN	5.	102¾	102¾	102¾	
Cin Ms Ser OOOOOOO	5.	102¾	102¾	102¾	
Cin Ms Ser PPPPPPP	5.	102¾	102¾	102¾	
Cin Ms Ser QQQQQQQ	5.	102¾	102¾	102¾	
Cin Ms Ser RRRRRRR	5.	102¾	102¾	102¾	
Cin Ms Ser SSSSSSS	5.	102¾	102¾	102¾	
Cin Ms Ser TTTTTTT	5.	102¾	102¾	102¾	
Cin Ms Ser UUUUUUU	5.	102¾	102¾	102¾	
Cin Ms Ser VVVVVVV	5.	102¾	102¾	102¾	
Cin Ms Ser WWWWWWW	5.	102¾	102¾	102¾	
Cin Ms Ser XXXXXXX	5.	102¾	102¾	102¾	
Cin Ms Ser YYYYYYY	5.	102¾	102¾	102¾	
Cin Ms Ser ZZZZZZZ	5.	102¾	102¾	102¾	
Cin Ms Ser AAAAAAAA	5.	102¾	102¾	102¾	
Cin Ms Ser BBBBBBBB	5.	102¾	102¾	102¾	
Cin Ms Ser CCCCCCCC	5.	102¾	102¾	102¾	
Cin Ms Ser DDDDDDDD	5.	102¾	102¾	102¾	
Cin Ms Ser EEEEEEEE	5.	102¾	102¾	102¾	
Cin Ms Ser FFFFFFFF	5.	102¾	102¾	102¾	
Cin Ms Ser GGGGGGGG	5.	102¾	102¾	102¾	
Cin Ms Ser HHHHHHHH	5.	102¾	102¾	102¾	
Cin Ms Ser IIIIIIII	5.	102¾	102¾	102¾	
Cin Ms Ser JJJJJJJJ	5.	102¾	102¾	102¾	
Cin Ms Ser KKKKKKKK	5.	102¾	102¾	102¾	
Cin Ms Ser LLLLLLLL	5.	102¾	102¾	102¾	
Cin Ms Ser MMMMMMMM	5.	102¾	102¾	102¾	
Cin Ms Ser NNNNNNNN	5.	102¾	102¾	102¾	
Cin Ms Ser OOOOOOOO	5.	102¾	102¾	102¾	
Cin Ms Ser PPPPPPPP	5.	102¾	102¾	102¾	
Cin Ms Ser QQQQQQQQ	5.	102¾	102¾	102¾	
Cin Ms Ser RRRRRRRR	5.	102¾	102¾	102¾	
Cin Ms Ser SSSSSSSS	5.	102¾	102¾	102¾	
Cin Ms Ser TTTTTTTT	5.	102¾	102¾	102¾	
Cin Ms Ser UUUUUUUU	5.	102¾	102¾	102¾	
Cin Ms Ser VVVVVVVV	5.	102¾	102¾	102¾	
Cin Ms Ser WWWWWWWW	5.	102¾	102¾	102¾	
Cin Ms Ser XXXXXXXX	5.	102¾	102¾	102¾	
Cin Ms Ser YYYYYYYY	5.	102¾	102¾	102¾	
Cin Ms Ser ZZZZZZZZ	5.	102¾	102¾	102¾	
Cin Ms Ser AAAAAAAAA	5.	102¾	102¾	102¾	
Cin Ms Ser BBBBBBBBB	5.	102¾	102¾	102¾	
Cin Ms Ser CCCCCCCCC	5.	102¾	102¾	102¾	
Cin Ms Ser DDDDDDDDD	5.	102¾	102¾	102¾	
Cin Ms Ser EEEEEEEEE	5.	102¾	102¾	102¾	
Cin Ms Ser FFFFFFFFF	5.	102¾	102¾	102¾	
Cin Ms Ser GGGGGGGGG	5.	102¾	102¾	102¾	
Cin Ms Ser HHHHHHHHH	5.	102¾	102¾	102¾	
Cin Ms Ser IIIIIIIII	5.	102¾	102¾	102¾	
C

MONEY TO LOAN

Again . . . at Household Finance

LOANS

At New Low Monthly Rates

3% Balances of $150 or Less 2½% Balance Above $150 to $300 1% Balance Above $300

These new rates on loans of $20 to $300 are the lowest we have ever offered in Massachusetts

CALL . . . PHONE . . . WRITE

HOUSEHOLD FINANCE CORPORATION

"DOCTOR OF FAMILY FINANCES"

TWO BOSTON OFFICES: 648 Studio Bldg., 6th Floor, 110 Tremont St. Licenses 2274 and 2275. 904 Hale Building, 9th Floor, 59 Temple Place, corner Washington License No. 202

CAMBRIDGE OFFICE: 9th Fl., Central Sq. Bldg., 678 Massachusetts Av. License No. 1050 Phone KIRkland 7000

Other Nearby Offices

QUINCY OFFICE: Phone GRanite 2133 License No. 100

LYNN OFFICE: Phone Bachelor 540 License No. 1050

Hear EDGAR A. GUEST Tuesday Evenings WBZ-WBZA

AUTO WHILE IN YOUR POSSESSION **LOANS**
NEW LOW RATES
AUTO OWNERS FINANCE CO., INC.
70 COLUMBUS AVE. LIB. 3750
MOTOR MART BLDG. LICENSE 514

AUTO & TRUCK LOANS
1 HOUR SERVICE
AMERICAN FINANCE CORP. License 52
Room 222, Park Square Bldg. HUB. 3115

LOANS On Furniture Pianos Autos Salaries Without Security or Indorsers
Rated Over 60 Years. Listed B. Bldg. Co. 180 Washington St. Rm. 7. Gas. 0992

FURNITURE — O-M-A-S & F-K
LOANS M-A-C PLAN. LICENSE 152.
315 Washington St., LIB. 5087. Room 207.

HEIRS Possible legacy fund. Trust funds. L. Levi Co., 40 Court St., Boston.

PILGRIM PLAN Need no. 15c. 65 Cap. 7211

BORROW the cash you need without collateral or co-maker plan. Inquire for details. Boston Morris Plan Co., 208 Washington Street, Boston. Mass. License 42

AUTOS LOANS TRUCKS
While You Wait. 5% Red Top Loans! Interest Rate FIDELITY LOAN & FINANCE CORP.
153 Washington St., Boat to Bachelor Bldg.
LOANS ON DIAMONDS — SILVER — Watches Purchased Highest Prices. OUR 35 LOFTIS S. 333 Washington St., Rm. 401—Est. 1856.

Need Money? Loan 10. Monadnock Plan Co., 10 Monadnock Block, Boston.

PERSONAL LOANS NATIONAL LOAN SOCIETY
Consult Phone Book for nearest office.

LOANS of $200 and over on legacies, stocks, bonds. Write full particulars. Box B-3435, Boston American.

ANNOUNCEMENTS

6 Deaths

MONUMENTS OF QUALITY SINCE 1870 — Theo. J. Craig — 1937 — 67 PROSPECT ST. CAMBRIDGE. CAMB. 0181

9 Funeral Directors

J. S. WATERMAN & SONS — SINCE 1870 — FUNERAL SERVICE — Local and Suburban

Graham Funeral Service
1770 Wash. St., Boston Hig. 1341
Special Funeral from $125
NON SECTARIAN
Anywhere in New England

LEWIS JONES & SON INC.
Funeral Home. Commonwealth 1488.

10 Monuments

MONUMENTS—Retail at wholesale prices. Deacon Bros., 207 Centre St., Quincy. Presidents.

MONUMENTS $50 up. Memorial Granite, 159 Hancock St., Quincy. Write for catalog.

18 Special Notices

M. DOYLE & CO., INC.—Discount contractor, 44 Peters St. Jamaica Plain 0600.

26 Travel and Transportation

VISIT Calendar, Home of Five Famous Racing, Grey Lots, Kendrick 4600.

WHERE TO GO WHERE TO STAY

McKentry House—Luncheon, Tea, Dinner. 2222 Wash. St., Roxbury. Canton 0320. Rte. 138.

NEW Wrentham Show Boat, Rte. 1, Providence Rd. Choice food, Liquors, Dancing. M Marrieo, Prop.

Come to "Gordon Farm," fine food. Mrs. Josephine Imori Dearth. Hol. 1962-J.

OLD COLONY INN—Wayside, N. H. Period Mid-Nineteenth. Phone Wayside 4.

The Neca Grill—Choice oysters. Southern fried chicken. 806-808 Main St., Cha. 0414.

Manila's Gardens—Chinese food, liquors, entertainment. 388 Tremont St. Dev. 8786.

Hotel Commander Restaurant Beacon Hill

5¢ Ice Cream — Frankfurts — Parking D. Karakazan, Restaurant Beacon.

Pemaquid, N. H. Phone Damariscotta 38.

STONE PORCH LODGE—Excellent food; $18 and $21 per wk. Penacook, N. H. Tel. 225.

Warner, N. H.
Fine comfortable modernized food. Reasonable rates. Mrs. Littlefield. Warner 14-12.

BUS. OPPORTUNITIES

SPA FOR QUICK SALE
CAMBRIDGE—Good corner location owner is leaving town. Bil. 2328.

MONEY making variety store, large business and rent, busy section, retiring. Box B-34 Boston American.

Boston
VARIETY STORE—Make me a reas. offer. Good stock, fixtures, rent. Small cash inv. invoice and fixtures retiring. END. 8719.

Cambridge
DRUG STORE—Excellent location, low rent, fixtures retiring. Bargain. Good opportunity.

Dorchester
GOOD VARIETY STORE—Ready to step in and buy. Investigate. Gen. 9477.

Malden
GAS STATION $400 stock, on trav. Unusual transact. trade. Mal. 6837-W

Roxbury
VARIETY STORE with ice cream, beer, tobacco, etc., reas. price. Call GAR. 9637.

Employment ads published in the Boston American-Sunday Advertiser are broadcast with the correct time each morning over Radio Station WORL at 7:45 A. M., one hour later on Sundays, at no additional cost to the advertiser.

ANNOUNCEMENTS

15 Lost and Found

KNOCK 'EM STIFF FLEA SOAP

FREE—Lost dogs directory published in the interest of dog owners in the Sunday Advertiser. For free listing in the March 28th Edit Column call Miss Lee. Lib. 4000

Found Yorker—in Boston Harbor. Further information Boston Yacht Club. Lib. 222

Found Pair, Fox Terrier, Irish Terrier, Airedale and Chow. Call Miss Anne, Aspinwall 0444.

Found Dog, vic. Hughes Nook, male Mongrel, white with black markings, answers to "Patsy" or "Fatsy." Chilton pet Rew. Cap. 0200.

FOX terrier lost, vic. Duxbury, female. Darian, Conn., tag. Reward, Duxbury 77.

PURSE, pair, Thurs. eve. Ty Allington St., Watertown-Mansfield St., Allston. Registration, valuable papers. Reward. Call Wrist watch, valuable papers. Reward. 27 Abbotsford Allston. Sta. 7991.

PHOTO album lost, containing pictures and diploma. Reward. Hancock 2150.

PUPPY lost, Curka Ave., Scituate, small male beauty. Liberal rew. Scituate 295.

SETTER lost, Newton, female, 8 mos. Has litter puppies. Rew. New No. 8046-W.

RING lost, vic. Copley Plaza Hotel, yellow gold, star sapphire in center, 2 blue stones either side. Liberal rew. Ken. 2000.

TWO diamond rings lost, vic. Boston and Brookline, liberal reward. Asp. 2810.

WELSH terrier puppy, female, female faint brown face, legs. Rew. Kir. 1645.

WRIST watch lost. Monday. Gerald Daly's Washburn, A. A. C. 1923. Reward. Gra. 8153-W.

ANNOUNCEMENTS

23 Dancing Instruction

Boston's Foremost Reliable Dancing School
SPECIAL SUMMER RATES
15 PRIVATE LESSONS $5
UPTOWN SCHOOL MODERN DANCING
330 Mass. Ave. at Hunt.
TEL. COM. 0400
Beginners a Specialty—Event Dance Class

"My REPUTATION is Your PROTECTION"
BALLROOM LESSONS 4 Taught
PROF. RITTER 337 Tremont
BEGINNERS ALL AGES 16 TO 60!
COPLEY STUDIO, 177 Hunt. Ave. Tel. Cir. 7941

3 private lessons $5 Rm. 3300 Rem. St. 330 Mass. Ave. at Hunt. Ave. Com. 0520. Beginners guaranteed. Event instruction.

Wm. H. O'Brien 240 Hunt. Ave. Cir. 4556. 18 Priv. $5 Class, $3.

ANNOUNCEMENTS

28 Professional Services

ALCOHOLICS Treated in 3 Days. Privileges Rel. Choice Food, Liquors, Dancing. M Marrieo, Prop.

Come to "Gordon Farm," fine food. Mrs. Josephine Imori Dearth. Hol. 1962-J.

OLD COLONY INN—Wayside, N. H. Period Mid-Nineteenth. Phone Wayside 4.

The Neca Grill—Choice oysters. Southern fried chicken. 806-808 Main St., Cha. 0414.

Manila's Gardens—Chinese food, liquors, entertainment. 388 Tremont St. Dev. 8786.

Hotel Commander Restaurant Beacon Hill

5¢ Ice Cream — Frankfurts — Parking D. Karakazan, Restaurant Beacon.

Pemaquid, N. H. Phone Damariscotta 38.

STONE PORCH LODGE—Excellent food; $18 and $21 per wk. Penacook, N. H. Tel. 225.

Warner, N. H.
Fine comfortable modernized food. Reasonable rates. Mrs. Littlefield. Warner 14-12.

29 Medical

FREE, X-RAY
Examination and consultation and treatment advantageous to all who call before July 15th, 1937. The X-ray and modern treatment are the latest and are accomplishing wonders in diseases of every description. Neither weight nor age barrier. Daniel J. Walsh, M. D., 18 Boylston St., Boston, Mass., in the above office. Office hours 10 A. M. to 1 P. M. Tues., Thurs. and Sat. 2 P. M. to 4 P. M. Closed Sundays and Holidays.

URINARY-SKIN Prostate, Kidney, Blood Diseases
Reasonable Fee—Hours 8-8—Consultation Free
R. W. POWER, M. D. 37 HUNTINGTON AV. KEN. 2666

PILES Sr., Boston. Send for free booklet.

People who read American-Advertiser Want Ads find it easy to locate what they want. So will you—if you call before July 15th, 1937. The X-ray and modern treatment are the latest and are accomplishing wonders in diseases of every description. Neither weight nor age barrier. Daniel J. Walsh, M. D., 18 Boylston St., Boston, Mass., in the above office. Office hours 10 A. M. to 1 P. M. Tues., Thurs. and Sat. 2 P. M. to 4 P. M. Closed Sundays and Holidays.

MISC. FOR SALE

127 Clothing—Furs

BAND 2 PANTS $7-$11-$14 SUITS $18-$20-$24 UNITED OUTFITTERS, 103 WASHINGTON ST.

129 Furniture

DINING room set, solid custom-made for $500. Must sacrifice, $40. Lon. 1994.

130 Refrigerators

Repossessed and floor models of the Air Conditioned Ice Refrigerator, 4 to 6 cu. ft. (a few larger), at substantially reduced prices while they last. We have coolers entirely reconditioned, used for demonstration purposes only. Were $32.50, now $17. Telephone Mrs. Wainwright, Kenmore 7400, or visit our salesroom, The Boston Ice Co., 566 Commonwealth Ave., Boston.

FRIG Guitars. 26 Church St., Har. 3258 yard Sq. Kir. 7400. Open eve. 7-9.

300-LB. ice box; also small ice box, side iner. Make fair offer. Granite 0653-W.

WISH to sell quickly 100-lb. steel-porcelain ice refrig. Make offer. Ocean 1340.

REAL ESTATE MARKET

80 Houses For Sale

WEYMOUTH $3500
83 WEBB ST., near Lincoln Sq.—6 rms., sun porch, steam heat, garage. Convenient location in excellent neighborhood. Needs repairs. Call Real Estate Dept., GRAnite 7124, evenings Cohasset 0581-W

MALDEN, $2800
12 Greenwood St.—Near Turnpike—Bank terms on immediate sale; reduced from $3600, 6-room single, bath, furnace heat, $1000 for down improvement; $216 cash, $34 monthly payments including interest. Apply premises, Mr. QUIRK, CAPitol 1094, evenings and Sundays, READing 2416-W.

STORE AND TENEMENT
Store 20x40, with double entrance, with modern conveniences, with toilet, gas and electric lights. Price only $1600. Five tenement rooms, all in good condition. G. Woodbridge Co., 77 Central Avenue, Lynn. Tel. Lynn 4100.

ROXBURY, $3800
4 Morley St., Near Blue Hill—Single brick house, 5 rooms, all modern improvements, thoroughly reconditioned. Real Estate Dept., GRAnite 7124, evenings, COHasset 0581-W.

Somerville $6300 Attractive 10 rm. home, 2 baths, furnace, beautiful, cozy, inc., fireplaces, awnings, shade porch, lawn, garden. Good buy, sacrificing because of illness. SOM. 1057-W.

GOOD BUY Just modernized homes, all sizes. Cape Cod Colonial, $5800. Nestled in the trees like a country home. Hadley St., Roslindale, Jam. 3215. John S. Goodway, Developer and Owner.

ROXBURY room House, St. Patrick's Parish. Large yard, shade trees. Room for garage. Price, $5500. Small down payment. Call Real Estate Dept., GRAnite 7124.

CAPE COD $5500 Mod. 6-rm. colonial, best 2-car gar. Jefferson Shores development. Open for inspection. Sun. 2-6.

LYNNFIELD CENTRE Beautiful 7-rm. colonial, 2 baths, 2-car gar. Will purchase car. To settle estate. Hub. 6200.

$800 Furn. 4-rm. camp, 4 lots, 8min. Scituate Beach. Owner, Hancock 2150.

CLOSE PARK Mod. 7-fam. gar. fine neighborhood. 24 Greenwood Ave.

LOCATE IN LAWRENCE
TRANSACT business with a REALTOR. Boston Real Estate Exchange, HUB. 5220.

NEED Mortgage Money? If so, see Mercantile Co-op. Bank, 24 School St., Boston.

Arlington
ARL.—New 6-rm. single, tile bath, fireplace, gar., $4900. Near El bus; many others. Attex Realty, 120 Mass. Ave., Arl. 1262.

Brighton
3-RM. single, hot water, fine location for children. Price $4500. Will rent for $40 to settle estate. $4500. TIERNEY, Alg. 2500.

Charlestown
CHARLESTOWN 2 Apts. Price—5 rms., elec., toilet in cellar, $700; $200 down. CORNELIA R. F. Conneil, Hay. 1400.

2 FAMILY Charlestown, 11 rms., some alcoves, 2 baths, open rear, Mrs. 4854 R.

Dedham
$3600 6 rms., garage, h. w. heat, fireplace, tile bath, fine fare. Dve. 0344.

New Colonial Convenient Farm House. ALL ELECTRIC. Route March. Ded. 0170.

Merrymount
3-RM. single, all mods., oil heat, gar., level yard, shower in basement. Gra. 0720-M.

Milton
$4200 7 rms., tile shower bath, garage. Lot 75 feet by 150 feet. Shade trees. Fine location. Price reduced from $4500. Call Real Estate Dept., GRAnite 7124.

Natick
BEAUTIFUL 7-rm. home, ALL ELECTRIC. Walter Johnson, Natick 300-M.

Roxbury
Three-story frame building and $8000 5-story brick shop in rear; no reas. offer refused. 251 Dudley St., Rox.

South End
$2500 11 rms. and income; part for. Inv. Co., 24 School St. Boston.

Stoneham
3-RM. home in fine section, all improvements, good condition. 1119-J.

Weymouth
WEYMOUTH $3200
Exc. Down, $20 a Month
Attractive modern home, and for garden. Call Real Estate Dept., GRAnite 7124.

21 Clinton Rd., East Weymouth

West Newton
HOME with income, modern 3 fam. 6-8 oil burners, firep., shower, garden shrubs, trees. Owner, Bigelow 1200-W.

Weston
Country estate with trees, 7-rm. home, all modernized, beaut. lawns. Wa. 0753.

MISC. FOR SALE

137 Washing Machines

EASY WASHER Factory rebuilt, $15 up. 806 Hunt. Ave. Lee. 6600

135 Radios—Equipment

Repossessed auto radios $8-$12, 1937 Console-Models, sets at factory price, $13.49. Bell, 714 Mass. Ave., Camb. Tra. 4815.

133 Sewing Machines

Everything for sewn from any Singer Electric Sewing Machine. Write American, Box B-3435.

$35 Off Now. '37 Elec. Sew. Mach. Budget, SINGER, 424 Moody, Wal. 5181.

134 Musical Instruments

$20 William Bourne upright, gr. cond. Call Gibson's, 353 Newport Ave., Wollaston.

WILL sacrifice Steinert upright piano, rosewood, cond. 7 Beach St., Newton Ctr. 3685-W.

135 Radios—Equipment

SELL cheap for cash. 7-tube Atwater Kent. 23 Riverbank Rd. Gra. 2897-M.

136 Typewriters

$5 Rents No. 8 Monarch Noiseless 3 Months
American Writing Machine Co. 111 Federal St.—LIBerty 6185

137 Office and Store Equipment

Ceiling Fans Electric, 110-volt A. C. Fine condition. A. MITCHELL, 142 Harrison Ave. Lib. 4848.

138 Machinery and Tools

FOR SALE Second-hand oil tanks and burners. Apply Metal Products Corp., 825 Broadway, Everett. Tel. EVE. 4800.

139 Oil Burners

RANGE burners, $4.50. Gas Motors Mfg. Co., 31 Stanhope St., Lynn. Bra. 6702.

141 Building Materials

OUR BEST SCREEN DOORS . . $2.00 up
COMBINATION Screen **DOORS . $4.75 up**
Made of Pine—Galvanized wire
FRIEDEL LUMBER CO.
29 Gibson St., Medford. Tel. Myr. 5660.

DOORS AS LOW AS $1.00
STANLEY SALVAGE
134 GRANITE STREET, QUINCY

146 Cattle & Horses

BALED SHAVINGS FOR SALE, 30c BALE
Fine for horses and chickens. Write or call E. Flynn, 32 Inwood St., Dor. Col. 6135

149 Boats—Yachts—Airplanes

For Sale—43 ft. 10 ft. 6 ft. D. Cruiser, sleeps 8, galley, toilet, motor. Cost $14,000; will sell for $7500. "A summer cottage afloat." This cruiser has a Gray motor. Telephone owner for full particulars. Jam. 3718.

YACHTS—Motor Or Sail; in first class condition, 50 ft., 11 ft. deep, mahogany inside and out. 200 H. P. Scripl motor. See A. Nelson Horrocks, Rhode Island Yacht Club, Pawtuxet, R. I.

REAL ESTATE MARKET

80 Houses For Sale

WINTHROP
New 6-rm. Garrison Colonial with garage. Built with the best of materials; has an oil burner, tiled bath, and all the great bargain for only $4250. After down payment, balance to buy and carry monthly, inc. interest, principal and taxes, only $30. Inspect today. Carriage Construction Co., 115 State St., Boston. LIBerty 8442.

FRANKLIN FIELD
A two-family house off Columbia Road, assessed for $9500, with an income of $100 a month, with 14 rooms, two baths, hot water heating and gas ranges, thoroughly renovated and modernized throughout; for only $8500 on $7500 mortgage. Call HIGhlands 8403; evenings BRAINtree 0181-M.

COTTAGE—$2500
4 rooms, bath, gas range, furnace, large porch, 1-car garage and extra large lot. Price $2500; terms, $500 cash, balance $20 per month. Situated in Scituate, 2 miles from Lynn, 10 miles from Boston. Chas. O. Woodbridge, 77 Central Avenue, Lynn. Tel. Brookers 4100.

REVERE, $3000
171 Vans St.—Only $300 down will buy this home of 6 rooms, bath, furnace heat and 4000 feet of land; low assessment of $2000. Balance in 100 monthly payments like rent, include taxes and interest. 3 to 5 P.M. daily, 6 to 8 P.M. evenings and Sundays, READing 1436-W.

81 Lots For Sale

Billerica Lots $25
Boating and bathing privileges; handy State Road terms. Malden 5262-M.

LARGE building lots for sale; number of rear homes; near lake, stores, school. Terms. E. MOLLISON, CAMBridge 1040.

82 Farms and Land For Sale

MONEY to lend. Call FREE, 1000 Farm Bargains, pictures. STROUT AGY., 310-PH, Old South Bldg.

83 Sale—Rent—Exchange

Hampton Beach
FOR SALE—Modern 6-room 4-room screened cottage, elec. Reserve 2383-R.

86 Real Estate Mortgages

Made-to-Measure MORTGAGES
arranged on our flexible
DIRECT REDUCTION MORTGAGE PLAN
small monthly payments fitted to your pocketbook. Let us arrange to finance your present mortgage, consolidate your debts and get the best possible arrangement for your new mortgage loan.
QUICK ACTION ON YOUR APPLICATION
WORKINGMENS CO-OPERATIVE BANK
21 CORNHILL, BOSTON
Assets over $15,000,000

RENTALS

93 Moving—Trucking—Storage

5 ROOMS MOVED $10
Flanagan & Son Vans, Prov., R.I. 1836. Bonded Storage, 1st Mouth Free.
OWNER DRIVES VANS—Anywhere in U. S. A. Tel. Hyde Park 1000.
LOW RATES. Doors Protect. Call Ashforth, Brookline Hills 0100.

DISCHETTER—For storage of moving, PIANOS A SPECIALTY. Packing and STORAGE service a superior.

Lyons Moving & Jan Storage, Plaza 44. Goods insured in transit. Cha. 8476.

94 Unfurnished Apartments

1-5 ROOM APTS.
Completely renovated, all modern; refrigeration, parking. Apply Chas. A. Maloof Realty Corp., 1 Boylston Pl.

MODERNIZED 6 ROOM
Brookline, 2 baths, heated, refrigeration, parking. Apply Chas. A. Maloof Realty Corp., 1 Boylston Pl. Lib. 4000.

AMBASSADOR HALL APTS.
FURNISHED—UNFURNISHED 1-3 rms 14 ter Bl. Boston. KEN.ore 1833.

4 ROOMS with gas, light, heat, hard wood floors, $35. Inquire 1 Ambassador Hall, Ken. 1833.

$25 So. Boston—4 rms., 2nd fl., A-1 cond. 60 Middle St. off Broadway Sta.

Arlington
Arlington-Belmont 5 rms., single, $35 up. Also heated apt. W. Medford Realty, Arl. 2151.

Back Bay
DESIRABLE suites 2-room kitchenette, $45; 3-room kitchenette, $55. Harry M. Stevens, Computer modernized. Heat, light, refrigeration, gas. COM. 0150.

2 AND 3 ROOM in restricted building, free gas and refrigeration, $12.50-$45. Call Ken. 8235.

Boston
4 RMS., $2.50 wk. Also 2 bus fare, near city. 312 Northampton St., near El.

Everett
NEAR Whidden Memorial Hospital—Modern 3-4-5 rm. suites in residential section, tile baths, electric refrigerator, oil heat, hot water. Residential Rent. 646 Call Chelsea Rent Co. CHE. 1000.

Jamaica Plain
JAMAICA PLAIN 3 rooms, second fl.—3-3 room suite, piazza, bath, white sinks, $15; $17 per week. Call 3 to 5 P. M. Jam. 2403.

EGLESTON SQ.—Renovated 2-3 room suites, $10-$12. Apply 4 Arnaka St.

New York City
NEW YORK—If you contemplate living in New York City, write or call on us. We are the New York Americana Apartment Bureau, Inc., 1 Park Ave., New York City. We will furnish you with the finest apartments available at whatever rental you are able to pay.

Quincy
4-RM. modern upper apt. (2 family), garage, piazzas, $40; fine loc. Gra. 1386.

Roslindale
PARKWAY 5-RM. new style new two unfurnished heated apts., 4 rms., modern and in fine condition, $45-$50 per mo. Call 7200 Ext. 6347 Wash. St. Par. 6270-W

Roxbury
ELECTRIC, 3-room apt., 2nd floor, newly redecorated, $30. Apply 2 Ruggles St., 2nd floor; pay Mrs. Stevis, 109 Florence St., Roxbury 1000.

GIRL for gen. housework, live in good home; refs. required. Revere 1387.

HOUSEKEEPER, 40-60, Italian preferred, good home, 3 boys, 1037 Main St., Wobn. 0649.

MOTHER'S helper, live in, no cooking, own room. Call Dor. 0135.

MOTHER'S helper, 20-30, live in, no cooking; fine Jewish family. Col. 0032.

YOUNG girl for housework, small family, 3 KING, 6 Melrose St. (off Broadway), Boston.

62 Employment for Men & Women

IF YOU DON'T FIND the position you want in this column, place your ad in the American-Advertiser Situation Wanted and that will only cost 50c for a 5-line or 3 days or $2.10 for 7 days. For prompt and courteous service phone LIBerty 4000 TODAY!

68 Instructions

DIESEL Training—Mechanical drawing, machine shop practice, welding. 48 down and easy terms. Write or phone Conn. 4215. Open eve. Mass. Diesel Institute, 45 Mt. Hope Place, Bost.

RENTALS

101 Hotels

HOTEL ESSEX
OPPOSITE SOUTH STATION
CONVENIENTLY LOCATED—3 MINUTES FROM SHOPPING CENTER—EACH ROOM DE-LUXE—LIGHTFULLY DECORATED—QUIET—PLEASANT-COOL-CLEAN
Special Summer Weekly Rates $8.00
THE BEAUTIFUL GRILL ROOM offers delicious LUNCHEONS AND DINNERS FROM 50c. COCKTAILS FROM 35c. CONTINUOUS ENTERTAINMENT, DANCING, NO COVER CHARGE, NO MINIMUM
ENJOY THE AIR CONDITIONED LOUNGE BAR. VISIT THE FAMOUS ESSEX BAR

95 Furnished Apartments

1-5 room apts., furn.-unfurn., kitchenette, bath, refrig., $7-$8. 24 Hrs. a day. Apply 2 Ruggles St., 2nd floor, Roxbury 1000.

Dorchester
FRM. furn. apt., bath, sun porch; mod., Ashmont Hill Beach. Adults. Gen. 0158.

Wollaston Center
WOLLASTON CENTER—Single furnished apartment, $40. HIGGS & SONS, 32 Beals St., Wollaston. Qu. 3200.

99 Camps for Boys and Girls

Cathedral Catholic Camp for boys. For booklet, Lake Appanoquel, E. Freetown, Mass.

PRIVATE camp in pines. Boys 7-18; 87 wks. Mrs. Mosher, Jaquith Rd., Wilmington 149-3.

100 Housekeeping Rooms

Dorchester
12 CHAMBLET ST.—1-2 rms., kitchenette, gas, elec. fur., $4.25 wk.; single rms., new mgmt. Big. 2756.

ELMORE—Nice 3 rms. furn. large room, with dinette; priv. home; porch; reas. rent. 0287.

SUNNY rooms with kitchenette, nicely furn.; gas, elec. inc.; $4-$7 wk. Col. 1250.

UNFURN. 3 housekeeping rms., adults, reas. fee to appreciate. Col. 5121.

Cambridge
ATTRACTIVE 2 rms. furn. room with private bath, reas. 37 Prentiss St. Kirk 8528.

Roxbury, Downtown
VERY REASONABLE—Two rms. unfurnished, light housekeeping. Gra. 2296-J.

South Boston
387 WARREN ST.—1-2 rms., kitchenettes, sep. ent., $4.25 wk.; single rms., $3 to $10 week.

Somerville
47 CEDAR ST.—2 rms. furn. baking rm., lovely loc., priv. porch, water, gas, elec. furn. Sku. 1-M.

102 Rooms With Board

Boston
111 PEMBROKE ST.—Pleasant rms. with board, good loc., $10-$12 week. Com. 8862.

103 Rooms Without Board

Boston
LIVE AT THE YMCA Rooms for young men, $3.50 to $7 per week. Use of gym and pools. 316 Huntington ave. Ken. 6050. Membership necessary.

Conv. rooms, all mods., Back Bay Location Boston Running House Assn. Reg. 146 W. Brookline St. Com. 2326.

Brookline
FURN. ROOM—10 min. Park St. 14 Chalin Rd., Brook. Hills. 8062 Fenwick.

Cambridge
$8 LEE ST.—For bus men newly furn single, sunny room; gas and elec. Kir. 7324

Mattapan
ROOM in private home, business man preferred to care breakfast. Bea No. 38-4702 Boston American.

Somerville
104 Children to Board

$5 Will board child over 2 Reg. nurse, 2 meals daily. Large yd. Inc to appreciate. Hig. 4075

GIRL from 5 to 10 years, car. Care country. BARLEY FARM, Acton. Attention Ave., Melrose 2412.

Country home for summer or term. Mrs. Cote, 90 Main St., Wilmington, Mass. 420.

CHILD to board, over 2 yrs., home, large yard and shade, $5 wk. Som. 1-M.

CHILD to board. Newly suburban home, no other children. $5 wk. Mel. 0948-W.

CHILDREN over 2 yrs. to board, fenced yard, best care, reas. Hig. 2927

FORCHESTER—Child to board, city, large yard, single house, reas. Col. 4490.

$5 will board children in cosy home. Fenced yard. Mrs. Gilmore, Hyde Park 1940.

INFANT or child, country home, reg. nurse, reas & Adamont Ave., Mat. 0713-M

Employment

New Low Employment rates: 1 day—20c per line. 3 or more days—15c per line.

Job Tips The interview is the high point of the applicant's search for employment. Preparation for an interview can be made by asking one's self questions that the interviewer might ask. Applicants make a better impression if they can give the correct answers to their interviewer without hesitation.

60 Employment for Women

Fancy Stitchers
Call Mr. Watsky
Waltham 4488

OPPORTUNITY FOR ADVERTISING SOLICITOR on Boston daily. Weekly commission and bonus. Every opportunity for interesting and profitable work. References required. Write Box B-415 American.

ATTENDANT NURSE for well baby, board and room. Call Hyde Park 1940.

BEAUTY OPERATORS (6) experienced. Apply in person to BEAUTY SHOP, 875 Washington St., Boston. Han. 4090.

CAPABLE mother's helper, 20-30, live in; no cooking, no washing, good pay. Bla. 3940.

CAPABLE young suroundal. Apply 295 Mass. Ave., Arlington. Tel. ARL. 0200.

EXP. mother's helper, live in; no cooking. Apply 74 Orlando Ave., Winthrop.

GENERAL MAID, 2 in family, small; work refs. required. Call Ast. 4524.

GIRL—Gen. housework, live in, good pay. Mrs. Stevis, 109 Florence St., Roxbury 1000.

GIRL for gen. housework, live in; good home; refs. required. Revere 1387.

HOUSEKEEPER, 40-60, Italian preferred, good home, 3 boys, 1037 Main St., Wobn. 0649.

MOTHER'S helper, live in, no cooking, own room. Call Dor. 0135.

MOTHER'S helper, 20-30, live in, no cooking; fine Jewish family. Col. 0032.

YOUNG girl for housework, small family, 3 KING, 6 Melrose St. (off Broadway), Boston.

62 Employment for Men & Women

IF YOU DON'T FIND the position you want in this column, place your ad in the American-Advertiser Situation Wanted and that will only cost 50c for a 5-line or 3 days or $2.10 for 7 days. For prompt and courteous service phone LIBerty 4000 TODAY!

68 Instructions

DIESEL Training—Mechanical drawing, machine shop practice, welding. 48 down and easy terms. Write or phone Conn. 4215. Open eve. Mass. Diesel Institute, 45 Mt. Hope Place, Bost.

AUTOMOBILES

200 Automobiles for Sale

$5 DOWN
NO RED TAPE
PICK YOUR CAR
DRIVE IT AWAY
EACH CAR RECONDITIONED
"Good Will" money back guarantee.
Monthly Pay't
'30 PACKARD 7-Pass. Sedan $58.00
'31 RED Sedan, 4 good tires or 6.72
'31 CHARGER PACE Cpe., rumble 9.30
'31 CHEVROLET Sed., clean, new paint 10.57
'31 PONTIAC Sq. Cpe., 6 S. Converted 10.80
'32 OLDS. 6 Sed., marvelous cond. ... 17.00
'34 PONTIAC 6 Sed., genuine bargain ... 18.02
'31 HUPMOBILE Sedan, immaculate ... 8.03
'31 DODGE Sedan, just like new 16.78
'32 FORD Tudor, Excellent buy 9.94
100 OTHERS $29 UP

HUGHES MOTOR MART
2365 Mass. Ave. Comb. Sq. Cam. 5040
ALWAYS OPEN

Ford Coupes
1936 FORD COUPE
Refinished and reconditioned; upholstery, paint and tires like new; a real buy. $389 Terms
1935 FORD COUPE
Black with cream wheels; new upholstery and very fine tires; this car looks and is $338 Terms runs like new.
1934 FORD COUPE
Refinished and reconditioned; new tires; upholstery attractive; this car is sold with a 30-day guarantee. $278 Easy Terms
STILPHEN MOTOR CO.
370 Columbia Road, Dorchester
Open Evenings GEN 0116

'34 Ford 4-Dr. Sedan $525
'34 Ford Tudor Sedan $499
Choice of Three Great Cars
Malden Dodge . . Malden 3100

REPOSSESSED FORD
'36 Touring Sedan, almost new, will take $389 terms. 1000 Massachusetts Ave., Cambridge. Tro. 5135.

'30 La Salle Cpe., Coupe **$5 Down** roof, 1930 Hunt Ave., Boston Gar. 4000

'34 Ford 5-Pass. Coupe **$475**
6 fenders, wells, radio, heater, trunk. Newton North 1930.

'33 Ford Phaeton $275
Has a steel top. Call Ken. 1000.

'36 OLDS. (6) COACH $625
Call LON 6311 Terms.

Nash Sport 4-dr. Sedan, low mileage, private owner. Call Columbia 2277.

'35 De Soto Conv. Cpe. $475
Call Lon 6311 Terms. A real fun car.

'31 Chevrolet 2dr. Sed. **$5 Down** Call LON 6311 Terms.

'30 Oldsmobile De Luxe Sedan, perfect, snow almost new. Bos. 2100 Ext. 1155-R.

Repossessed Cars, all makes, models, $10 up. Manstuff, 200 Newbury, Circle 1648; Chelsea 1648.

Chevrolet Coach 1935, perf. shape, $23 Call Ken. 8082 Powerful.

'35 Plymouth Sedan, A-1 cond. **$385**

NASH 4-dr. Sedan, low mileage, **$495** Call Ken. 8082 Powerful.

PHILCO Ford conditioned. Mod. **$15**

RENTALS

104 Children to Board

INFANT or older child as comp. to girl 12 yrs. Priv. home, best care, reas. Par. 1-M.

WILL board boy or girl at beach, rea. Write Box B-3435 American.

Wonderful country home boys under 16, camp routine, swimming, basketball, new sea-shore camp, Lexington 1061-R.

105 Health and Rest Homes

HOME FOR AGED
Graduate nurse, exc. care, good food, rest. 120 Beacon Hill Ave., Lynn. Bra. 4221-M

AUTOMOBILES

200 Automobiles for Sale

Five Vacation Specials
NO MONEY DOWN
Buys any of these cars
$19.25 Per Month
LOOK
'31 FORD Tudor ..... $8.50 Mo.
'31 PLYM. 4-Dr. ..... $10.17 Mo.
'30 FORD Victoria ..... $10.56 Mo.
'30 FORD Tudor ..... $15.56 Mo.
'33 FORD Convertible ..... $16.17 Mo.
25 Good '30, '31, '32 Automobiles
HOMESTEAD
DODGE—PLYMOUTH
1211 Boylston St. Open Till Midnite

GROVE HALL PONTIAC
VACATION SPECIALS
'38 Nash 4-Door Sedan
'37 Chevrolet Coupe
'30 Olds 6 Coach
'31 Pontiac 4-Dr. Sedan
'31 Dodge Sedan
'31 Ford Coupe
'31 Chevrolet Sedan
'30 Ford Tudor
'31 Studebaker Sedan
'31 Ford Tudor
'31 Chevrolet Sedan
Buick 4-Door Sedan
'31 Buick 4-Door Sedan
7 DOWN 20 MOS. TO PAY BAL.
These cars are perfect mechanically, look and run like new.
460 Blue Hill Ave.
Highlands 7600
OPEN EVES.

SOLD FOR BALANCE DUE
'36 DODGE 4-DR. TOURING SEDAN
'33 TERRAPLANE 2-DR. SEDAN
'36 PLY. COUPE, practically new
'34 PONTIAC 4-DR. SEDAN
'33 CHEVROLET BEACH WAGON
Terms to Suit Buyer
MYRTLE MOTOR CO.
13 Berkeley St., Boston. HANcock 7385

BEST BUYS
'34 Cleo Sp. L. 4-dr. Sed. $525
'34 Ford Touring Sedan 475
'35 Ford Conv. Sed. radio 475
'35 Ford 5-Pass. Coupe 475
Many Others All Makes All Models
OPEN EVES.
HARVARD AUTO CO.
1230 MASS AVE CAMBRIDGE TRO 5450

Forbes Sq. Chev. **'34 CHEVROLET SEDANS**
Your choice of 2 All refinished, hydraulic brakes, knee action, with cream wire wheels, mechanically perfect, $175 down or your car

NEW ENGLAND'S GREATEST EVENING NEWSPAPER

BOSTON EVENING AMERICAN

FRIDAY, JULY 9, 1937

LARGEST EVENING CIRCULATION
net paid average, 6 months ending March 31, 1937
268,637

Still in the Red!

THE federal fiscal year ended on June 30. According to the Treasury statement we are still in the red—VERY MUCH IN THE RED—TOO DEEP IN THE RED for a country that has no great military establishment and is not in the war zone.

We are going into a deficit for the SEVENTH SUCCESSIVE YEAR. It is now $2,707,000,000.

The public debt MOUNTS. It is now $36,000,000,000.

This is a per capita debt of $240. That is, every man, woman and child in the country owes $240 that MUST BE PAID SOME DAY IN INCREASED TAXES.

President Roosevelt has made valiant attempts to close up the deficit and to pull the debt down, but the bureaucrats and the spenders in Congress have blocked all these attempts.

What will the next fiscal year show? Will there be another enormous deficit next June, with the debt rocketing toward the $45,000,000,000 DANGER LINE?

No private business could be run on such a financial basis. How long, then, can the greatest enterprise the world has ever known, the United States, continue to function in the interests of its people with a PERMANENT OUTLOOK FOR DEFICITS AND DEBTS?

We or the Caterpillars?

IF you visit a Massachusetts forest and see trees stripped bare, don't jump at the conclusion you're visiting a fire scene. It's more probable that gypsy moths have been there before you.

In all parts of the State you may find thousands of trees without a single leaf. Billions of crawling, greedy, voracious caterpillars are everywhere. Nothing, save perhaps the Biblical plague of locusts, could compare with the devastation.

Thus is brought forcibly home to us the eternal war that goes on between insect and man. For nearly 70 years we have fought the gypsy moth, ever since a Swiss naturalist brought two of them from Europe. Ten years ago we thought we had won. Now—well, look at the trees!

Here, surely, is a problem for our scientists. It amounts to a choice between ourselves and the caterpillars. So far, *they* are not doing badly.

Peter Arno Talks Sense

YOU'VE heard of Peter Arno, of course. He's the most successful magazine artist since Charles Dana Gibson.

That's why what he says carries weight. It is especially interesting to the hundreds of New England boys and girls who aspire to riches via the drawing board.

"Don't think drawing is the short road to wealth," says Arno. "It isn't. You're lucky if you get $15 for a full page cartoon. It's true, I get $2000. The reason is that I have an established reputation, which just now happens to be the vogue."

There is an abundance of common sense in that statement. Imitating Arno, Gibson or any other artist doesn't spell success.

Wise young artists will create something *different*, sell it for what they can get, build a reputation, then name their own price.

Bathtub or Seashore?

THE "drowning days" are with us again.

They come each year as mid-summer temperatures send thousands of New Englanders to beaches, lakes and rivers.

Almost every edition of the newspaper brings new accounts of those that went to the water for enjoyment and found death instead.

It is worthwhile to read this type of obituary. If we are wise, we shall profit by the experience of others.

If we have reason to question the durability of our hearts we are foolish to give them the cold water test. The family bathtub, nicely warmed, will be much safer.

And for the vast majority of us, any water that rises above our shoulders is DANGEROUS water. It is a good plan always to restrict bathing to approved or patrolled beaches, and, when there, TO KEEP NEAR THE SHORE.

How to Live to Be 100

WHEN you consider the gauntlet of diseases which a human being has to run to live, living to be 100 years old is a truly remarkable achievement.

Consequently, it is worth while to take an occasional look at the recipes for longevity that centenarians give us.

Not the least interesting is that of James O'Connor, familiarly known as "The Grand Old Man of Braintree."

"Marry at 25," says Mr. O'Connor, "have at least eight children, then let the rest of things take care of themselves."

Not bad advice, that. Not everybody can have eight children, but everybody can and SHOULD avoid needless worry, to which Mr. O'Connor undoubtedly refers when he recommends letting "things take care of themselves."

A Fitting Memorial

WE doff our hat to Ann Marsters, this newspaper's young girl reporter. Apparently we're not alone, for Hollywood is doing a bit of hat doffing, too.

Ann, as you remember, was among the first to suggest that film audiences have an opportunity to see the late Jean Harlow's last picture. At the time plans had been made to discard the almost completed movie, titled "Saratoga."

Thousands of readers wrote to Ann. There was no doubt about it; they wanted to see Jean again.

And now they will. "Saratoga," with another actress in Jean's few unfinished scenes, is to be released this month in Boston.

It is a real victory, this—for Ann and the thousands that joined her crusade. It is also a fitting memorial to one of filmland's most beloved stars.

"Anchors Aweigh"

By Nelson Harding

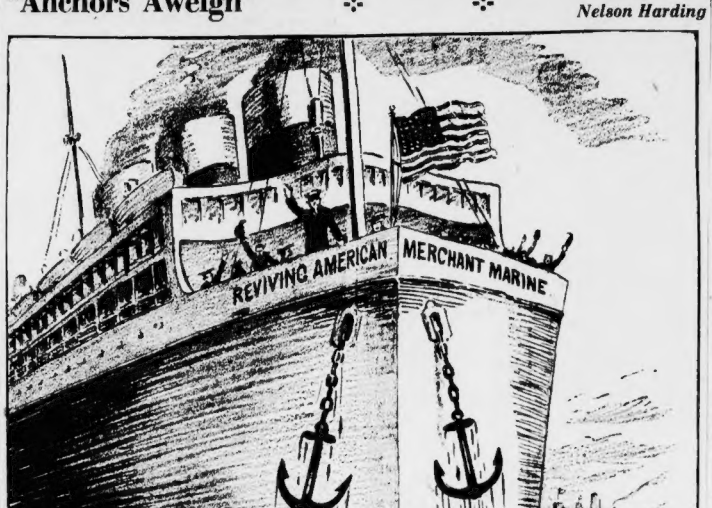

New York Day by Day

By O. O. McIntyre

O. O. McIntyre

New York, July 9—Thoughts while strolling daily before Musolini—strikes, strikes and nothing but strikes.

Jewel names: Tay Garnett, the Diamond Brothers, Rose Saphire, Harry Ruby and Jack Pearl. The old medicine show comedian. Tom Howard. Now a radio feature.

Trigger stuff: A perfume already marketed in honor of the Windsors. Duchess. Add talented redheads: Burgess Meredith. No Comedian can look so utterly goofy as Bert Lahr. Name any popular song of the past 25 years and the A. P.'s Kent Cooper can play it on the piano by ear.

Talent with out-standing ears: Noel Coward, Fred Astaire and Clark Gable. To put over a song I'll still take Sophie Tucker and Harry Richman. George Abbott has taken George S. Kaufman's place as the theater's No. 1 Miracle Man. That twinkly Lois Long smile.

Not many masters of ceremony can top George Jessel in fussing up an introduction. Frank Chapman is almost out-duding Lucius Beebe these days. Dr. Raymond L. Ditmars, the zoo reptile expert. Once a newspaperman himself, Edwin Balmer doesn't walk, he zooms.

Rhyme: Whiskers by Billy De Beck are the funniest. By Heck! When a great man dies, I think of the poet's line about Lincoln: "A giant oak toppled and left a void against the sky." The town always seems just a little bit livelier when Gene Fowler is in our midst. And that's personality.

Broadway after quite a lapse, has heard from Ned Welsh, once a roaming reporter on the old Morning Telegraph. He was always where the crowds were thickest and lights brightest. Thus Time Marches On!

Today he is a florist in Boston, catering flowers to staid old Beacon Hill families, puttering around his greenhouses and motoring every night to a farm in Essex where he raises collies and pheasants.

Welsh was contemporaneous with Charlie Somerville, who covered Broadway for the Morning World. Somerville was the first journalist to sport a gold-headed cane, a gift to him from the actor, Sir Forbes-Robertson.

In those days the long bar of the Hotel Marlborough was a rendezvous for journalistic aristocrats. Across the way was the Herald, which contributed its quota to the Marlborough trade.

Newspapering somehow seemed a more enchanted calling in those days. Crack men of the profession cared only for life and its amusements. To the world they were models of modesty, but to their fellows they had the bluster of Edmund Kean, setting down tankards with a bang and roaring contempt for city editors. Quick, fluent, moody, they lived hard and dangerously. Few reached 50.

There are many conjectures as to the age of Major Bowes. He confesses to "50 and a little bit." My private guess is that he is flirting with the late 50's. But few wear years so lightly. He has the enthusiasm of the 20's, plus the energies of the 30's. He goes through his mail personally, being a block reader who digests a page at a glance.

Nobody with a legitimate right feels to see him and he answers all telephone calls. He carries on a regular system of exercise, but little due to the high pressure of duties has had to curtail social engagements. He accepts but one dinner engagement a week.

Maiden Lane always seemed to me the most attractively named thoroughfare in the metropolis. Once it was lined almost solidly with jewelry establishments. There are such stores there today, but a large number have joined the hegira uptown to the new jewelry district in the 60's. It used to be a stunt in the old Maiden Lane days to sidle up slowly to a jewelry shop window and glance about furtively.

Almost magic-like, there would appear out of nowhere, a detective on either side. Once that no window was bricked or any other thieving trickery indulged.

"Human beings, both male and female, are restless, curious, given to adventuring.

"Marriage, though an excellent institution, is monotonous, fraught with responsibility, and should not be attempted unless both parties are prepared for it.

"Marriage can never be happy or lasting until restlessness and curiosity have given way to stability — in both parties.

"Therefore, women as well as men should sow their wild oats before marriage—thus eliminating their emotional instability.

"And no man should marry until he or she feels ready for marriage; until craving for change and adventure has given place, by a natural process of evolution, to a taste of stability, unity and sentimental repose."

Thus once wrote a confident young man who, years later, was to be known as Monsieur Leon Blum, Premier of France. Now these remarks—and many others even more amazing, have been published by Lippincott under the title "MARRIAGE."

IS HE BLUSHING

It is said that Mons. Blum is considerably embarrassed thereby. If so, one hardly wonders! This is hardly a document which a famous gentleman, with political ambitions and a charming wife, would desire to have broadcast.

"Now your wild oats first and you'll be happy in marriage"—such is the premise on which the young Leon based his book.

Elsie Robinson

Listen, World!

By Elsie Robinson

Which simply shows how little he knew of Nature.

Reluctant as the moralist may be to admit it, wild oats are exciting and marriage isn't. Marriage is beyond argument the noblest career for a woman—but it is also the most monotonous

—and the one most contrary to her natural instincts. For marriage, as Monsieur Blum himself admits, implies staying put. Which is the last thing on earth any normal female desires to do.

Sentimental tradition to the contrary, women are the excitement seekers . . . the rebels and experimenters . . . the non-conformists . . . the restless sex.

CAN'T SETTLE DOWN

Once let a girl acquire an appetite for philandering, and she is ruined for the dull and prosy program of matrimony.

"But men," you may protest, "aren't ruined for marriage because they have sowed their wild oats. Men settle down and become faithful husbands and fine fathers. Then why can't women do the same?"

The answer is disconcerting—but true.

Women cannot settle down as men do—for two reasons. First, Nature has a far deeper claim on women than on men. The philandering habit, once acquired, is far harder for a women to break than for a man. She glories more in the excitement of the chase. Her victim is more flattered by the scalps she collects.

Also, a man has other interests in life—compensating excitements in business and politics, the arts and sciences—which few women ever experience.

The ennobled virtue of the chaste maiden, wife or mother—

Or the loneliness of the baffling frail.

It's one or the other. In no function of life is it so tragically true that "you can't have your cake and eat it both."

That's That

By Bruce Gustin

Official announcement that Albert Dyer, a WPA crossing guard, has confessed the revolting crime which took the lives of three little schoolgirls in Inglewood, Calif., must have lifted the appalling burden of fear from the parents of other children in that community. With such a fiend at large, no father or mother could have a moment's peace of mind.

The confession attributed to Dyer does sound incredible. But the slaying of those three little girls and the ravishing of their dead bodies were incredible crimes, too. They were outrages which just couldn't have been perpetrated in any civilized community. But they were perpetrated. And they were the work of some monster in human form.

Now that the authorities have a confession, what are they going to do with the fiend who admits these revolting crimes? Every sense of human decency cries out for vengeance. Orderly government requires that the slayer be protected from lynching by a mob of infuriated citizens. If he is tried according to law, insanity probably will be his defense. No other defense is possible.

Sane or insane, it would be a crime against society to preserve the life of such a monster. Exterminating him will not restore his victims to life, but it will insure that no other child falls a victim to his uncontrolled desires.

One may smile when reading of the ceremonies in Tokio where Japanese Buddist priests offered prayers for the souls of 100,000 bullfrogs sacrificed during the last year for experimental purposes. The Buddists believe all things, animate or inanimate, have souls. They may be correct. It is easier to believe in the spiritual qualities of a bullfrog than in those of that Inglewood man.

President Roosevelt, proclaiming the period from September 17, 1937, to April 30, 1939, as one of celebrating the 150th anniversary of the birth of the Constitution, described the Constitution as "an enduring instrument fit to govern a great and varied population as it did a small agrarian nation at the start.

Both the endurance and the sufficiency of the Constitution already have been demonstrated.

Of all the governmental systems in operation when the Constitution was ratified ours is about the only one that has survived.

American railroads calculate that they use 600 billion gallons of water annually. That is a lot of water. But the most important thing about it is that none is destroyed or consumed. A railroad engine, the same as an irrigated farm, merely USES the water. In one way or another, that water is returned to earth again to be used over and over.

A Cultured Pugilist

The Human Side of the News

By Edwin C. Hill

Word drifts into this workbench that Gene Tunney is becoming a cloistered literary ascetic; that any slovenly or indecorous criticism of speech hurts him more than did a Dempsey haymaker in the old days; that he is deep in some new annotations of Shakespeare; that he soon will go to England to find scholastic calm, to pursue these researches.

Edwin C. Hill

With all that has been written about Mr. Tunney's meanderings in the Groves of Academe, the story is not new. Many maulers have turned to the arts and to culture, without benefit of press agents, or, one way or another, have moved up into monocle and lorgnette circles.

Some of them will be cited here, but first off there's John Heenan, the "Benicia Boy," of Tunney's height and build and somewhat of his social demeanor —winning the world title, but never getting it, and thereafter mixing in the great European salons with ease and elegance.

Heenan was born of Irish parents in 1834, at the naval base at West Troy, New York. He was a personable, likeable lad, engaging in some impromptu bare-knuckle mauling and disclosing talents which quickly advanced him to title rank.

A FISTIC ORGY

In the spring of 1860 London flared out with posters, **"Great Internationalist Contest Between Tom Sayres and John Heenan at Farnsborough, England, April 17, 1860."**

In the 37th round, Heenan had Sayres hanging on the ropes. He was a heady fighter, but had taken terrific punishment and he apparently suffered a mental lapse for he started choking Sayres. The crowd boiled into the ring, howling like wolves, and tore him from the limp and half-recumbent Sayres. The bobbies rushed in and got things under control, and there were several added rounds without a referee. Both fighters were sinking to the floor at the end, and both nations bellowed angrily that their man had won. At any rate, it was called a draw.

The great British literati had been at the ringside—then, as now—and among them was William Makepeace Thackery, who indulged in a bit of stately and condescending spoofing, as one of the star reporters, much in the vein of latter-day sports writers who turn literary.

John got to know these Olympians and there he met one of the most dazzling and altogether or-chidaceous sirens of all time—not even barring her brilliant and versatile contemporary, Lola Montes.

* * *

The cut-back is to the Louisiana bayous and a lovely 12-year-old girl circus rider, kidnaped from the circus by Indians.

She was Dolores Adios McCord —saved from the Indians, to become Mrs. Adah Isaacs Menken, light opera star, ballet dancer, heroine of "Mazeppa," dramatic star with Booth, international heart-breaker, and the reigning devastation of London and Paris salons.

HE MET SOCIETY

Swinburne, Rossetti, Dumas pere, Joaquin Miller, then being lionized in London and a dozen other garlanded immortals were her devotees. Her beauty was enchanting, she had the social savoir which the British always are so astonished to discover in a provincial like Wallis Simpson. Her beauty was enchanting and she had both wit and literary culture.

Dickens, Swinburne and Thackery were her warm personal friends. It was Dickens who shepherded John Heenan into intimate Pitt's West End gatherings among the famous and the rich and great of London. Dickens was Heenan's patron and friend. The lad had an easy, natural way with him. He learned to speak correctly, followed literature intelligently but took on no affectations of culture. Stuffy old Victorian England genuinely liked the Benicia Boy.

One day, the tall, handsome youth, muscles bulging under a skin-tight fawn-colored suit with big pearl buttons, advanced across an old chenille-hung rococo drawing room to meet the former Mrs. Adah Isaacs Menken. His composure ebbed and faded. He was incoherent.

* * *

They were married. From overseas came good wishes from Walt Whitman, whom Adah had floored with her fan and a smile before seizing England. They were happy in a little West End flat. There were no more rough edges on the Benecia Boy by this time. He moved at ease among the social and literary London sophisticates. When their child was born, John was quite befuddled with joy. Adah couldn't keep him from jouncing it. One day he tripped on a rug, and his huge frame fell on the infant. The boy was dead.

A TRAGIC END

Heartbroken, he withdrew from all the dazzle of London—faded out quietly. Adah Menken made a brief return to the stage, drifting down to the old Bowery Theater in New York, dying penniless. A wanton turn of fate, it seems, for the tattered old chronicles of the day all make them a lovable pair, deserving better.

On the Nail

By Benjamin DeCasseres

To Europe in 12 hours' flying at a height of six miles! Passengers sealed up in automatically-heated compartments!

That is what the Army Air Corps of California is now experimenting with.

Six miles is about 30,000 feet from which the passengers, breathing from oxygen tanks, will get a glimpse of the Atlantic ocean such as a person on the moon might get through a powerful telescope.

Here are great conquests that man is making, but for sheer pleasure it is still hard to beat a trip around the Horn in an old four-master, with the spray dousing you from head to foot, the wind pounding health into your eyes and cheeks, the boat creaking as if to split its sides and strange sea-birds a-perch the masts.

Does man really progress or is he ONLY IN A HURRY?

It now seems that the original modern constitutional Democrats were the North American Indians, particularly those of the Iroquois tribe. They recently held a meeting at the St. Regis Reservation on the United States-Canada border.

They assert that six hundred years ago, at about the time England and Scotland were at death grips, one We-Hin-Oh-Kwa gave to America, or at least as much of it as could interpret it, from the smoke-signals, **"A New Birth of Matchless Freedom."**

The claim is made by Chief Thomas that the laws at that time promulgated by the Iroquois contained all the essential principles of the Ten Commandments, the Golden Rule and the American Constitution.

We are prone, in our hasty thinking, to call the American Indian in his native state a "savage," but modern research has brought to light the fact that if the Indians returned civilization they had what is far higher—a CULTURE that bear a remarkable resemblance to Hebrew laws and the arts to many Asiatic and European cultures of an early date.

Caesar Augustus, founder of the mighty Roman Empire, will in a few days stand—or at least his shade will—on the heights overlooking Rome. He will hear his fame and deeds acclaimed by representatives of all the Mediterranean peoples.

This month is the 2000th anniversary of the birth of the man of whom it was said he found Rome "a city of brick and left it a city of marble."

Caesar Augustus finished off Mark Antony and Cleopatra and left their epical love story for Shakespeare to tell. Voltaire didn't like Augustus because, he said, he destroyed personal liberty. Gibbon, in his **"Decline and Fall of the Roman Empire,"** said Augustus was a "subtle tyrant" who gave to the people "only an image of civil liberty."

Augustus left the constitution of the Roman Republic intact and always had himself "re-elected" every ten years by his packed Senate. Quite Modern!

He was, however, a great patron of the arts and literature. Horace, Virgil, Livy and Ovid flourished under him. Just to show you how modern he really was, when there was a deficit in the treasury he, according to Gibbon, levied a five per cent tax ON dead persons. LEGACIES AND INHERITANCES.

"Dropping the Pilot," is the most famous of cartoons. Printed in London Punch when the present ex-Kaiser ascended the German throne, it showed the latter, as captain of a boat, giving rid of Bismarck, the Iron Chancellor of the Empire. The title became famous because of its universal application.

Don't drop YOUR personal pilot, which is REASON. America must never drop HER pilot, which is PERSONAL LIBERTY. In European affairs our pilot is named KEEP OUT. The American people MUST NOT drop him!

Bible Text: "But the word of the Lord endureth forever."—St. Peter i, 25.
Suggested by the Rev. Dr. Harold J. Ockenga, pastor of Park Street Church, Boston.